Granite City Press-Record

DEVOTED EXCLUSIVELY TO GRANITE CITY—MADISON—VENICE—PONTOON BEACH—MITCHELL — a Post Corporation newspaper — TWICE-A-WEEK—MONDAY AND THURSDAY

VOL. 76—No. 42 — Granite City, Illinois, Tuesday, May 30, 1978 — THREE SECTIONS—28 PAGES Including a 4 Page Advertising Supplement — PRICE 20¢

Additional holiday weekend photo coverage of Page 14 of today's issue

STORM DAMAGE AT PARKVIEW SCHOOL Saturday afternoon. High winds blew gymnasium roofing paper into the north parking lot, nearly hitting four youths who sought shelter from the storm on the small porch at the left. Granite City Patrolman Tim Lyerla is shown in the parking lot. Witnesses said lightning struck about the time the roofing blew off. Water accumulated on the gymnasium floor. (Press-Record Photo)

3 windstorms cause damage

Storms accompanied by high winds and heavy rainfall swept through the Quad-City area Saturday and Sunday afternoons, causing damage in scattered areas.

The storm which hit the area at 4 p.m. Saturday damaged trees and several schools, but rainfall was heavy only in scattered areas.

Two other storms, at 2 p.m. and 4 p.m. Sunday, hit the Quad-Cities with a more general downpour that measured 1.67 inches at the Chain of Rocks locks here. High winds, brief but severe, accompanied both Sunday storms.

Particularly high winds were reported Saturday in the area of Parkview School on Maryville Road, where the tarpaper was torn from the gymnasium roof and hurled to the north side of the school, barely missing four children who had sought cover under a small porch on that side of the building about 4 p.m. Saturday.

At the nearby Parkside Food Shop, 3202 Maryville Road, the wind opened a swinging front door and blew through hard enough to open the rear door, setting off a burglar alarm at 4:10 p.m.

There also was a report of damage at Grigsby Junior High School on Cargill Road, caused by high winds.

Intense lightning was reported in many areas and witnesses said they believed lightning struck Parkview School, although there were no immediate signs of lightning damage.

The wind which blew the tarpaper from the gymnasium roof at Parkview was accompanied by heavy rains which flooded the gymnasium floor. No damage estimates were available.

The storms Sunday afternoon blew down trees and large tree limbs, broke power lines and flooded hundreds of basements and streets in Granite City, Madison, Venice and other parts of the area.

Lionel Portell, superintendent of streets in Granite City, said several trees were blown over by the wind in the 2100 block of Monroe Avenue Sunday afternoon and that many streets were littered by tree limbs.

Portell said it appeared to him that Sunday's storm was heavier in the vicinity of the downtown area than in outlying sections. Street crews were busy today responding to requests to remove trees and limbs from the streets.

The heavy rain resulted in a serious backup of water into basements and streets in the Fehling Road area between State Street and Bradley Avenue when an electrical problem knocked out the No. 12 lift station on Fehling Road, Portell said.

"We had other pump problems, but nothing so serious that it could not be corrected within a short time," he said.

Falling tree limbs caused

(Continued on Page 12)

TENNESSEEANS MEETING

The annual picnic of Tennesseeans will be held at Wilson Park Shelter Three for a 1 p.m. luncheon Sunday, June 4. Information may be obtained by contacting E. G. Dodd 876-5932.

Retroactive wages

By HARRY BARNES
Press-Record Staff Writer

The biggest payroll of any single pay period in the city's history was distributed Friday to Granite City employees — a total of $284,569.

The record payroll included checks covering 6 percent salary raises granted employees of the police, fire and street departments under new working agreements completed only recently.

Those agreements — which took a year to negotiate — provided that all pay raises would be retroactive to May 1, 1977. As a result, employees of the three departments, received Friday the 6 percent increase for a full year to the beginning of this month.

In addition, another 8 percent increase representing salary raises for the current fiscal year to May 1, 1979, became effective this month for employees of the police and fire departments, along with a new 6 percent salary raise for street department employees.

Since the new raises for this year became effective May 1, regular payroll checks for May 15 to May 30, which also were distributed Friday and were a part of the $284,569 payroll, reflected higher salaries for all city employees.

The payroll checks distributed Friday by the office of City Clerk Robert Stevens totaled $130,520 in back salaries for employees of the fire, police and street departments, and a total of $154,049 in regular semi-monthly pay to all city employees.

Retroactive salary payments included a total of $31,103 for the

(Continued on Page 12)

Festival to open

Additional programs and program changes, as well as area ticket outlets, have been announced for the tenth annual season of the Mississippi River Festival (MRF), scheduled to open Saturday, June 3, with the Marshall Tucker Band.

The outdoor music festival is held in a natural amphitheater in the northwest area of the Southern Illinois University at Edwardsville campus, with reserved seating under a tent for over 2,000 and lawn seating for thousands more. Entertainers perform on a permanent

(Continued on Page 12)

Michael Kelly killed

Michael Patrick Kelly, 18, of 3210a Kilarney Drive, died at 9 p.m. Friday of injuries sustained in an auto accident near Greer's Ferry Lake on the Missouri-Arkansas border.

Mr. Kelly and a passenger in the car, Ken Wiesehan of Granite City, had completed a scuba diving course last week at the Tri-City Area YMCA and were enroute to Greer's Ferry Lake for an open water test dive to meet requirements as certified divers.

The accident occurred in mid-afternoon Friday, about 20 miles from their destination, near Heber Springs, a resort community on the lake.

According to authorities, Mr. Kelly was driving the vehicle when the right front tire went off the pavement at a curve. The car crossed the roadway and plunged down a small embankment, turning over.

Mr. Kelly was thrown from the vehicle and suffered massive chest and abdominal injuries and head injuries.

He was taken by ambulance to the Heber Springs Hospital and later transferred to New Baptist Medical Center in Little Rock, Ark., about 70 miles away.

(Continued on Page 12)

Learn-swim campaign here

The Tri-City Area YMCA at 2001 Edison Ave. will participate in National YMCA Learn to Swim Week during the week of June 5-9.

Learn to Swim Week is designed to provide non-swimmers, ages six and over, with basic water skills. Classes are scheduled throughout the day and are held daily.

Enrollment is limited to insure a good student-teacher ratio, so prompt registration at the "Y" is being urged.

Sponsors are the Press-Record and the YMCA.

Classes will be conducted at 8:45 and 9:30 a.m., and 1:45, 2:30, 4, 4:45, 6:30 and 7:15 p.m. The latter group will be for those aged 16 and older.

YMCA Physical Director Edward R. Mercer said those with questions about the instruction for non-swimmers may contact the "Y" at 876-7200.

The cost will be lower than usual. Certificates of completion will be issued.

Weather outlook for this region

Mostly sunny today with high in the mid-80s. Clear tonight; low in mid-60s. Partly cloudy Wednesday with high near 90. Thursday through Saturday clear to partly cloudy. Lows in the mid-50s. Highs in the mid 70s to low 80s.

Grassroots government

Venice Town Board 7 p.m. today, May 30, at 5th-Madison.

Madison School Board 7:30 p.m. Thursday, June 1, at 1707 Fourth St.

Press-Record index

Births ....Page 4
Obituaries ....Page 4
Family Pages begin on Page 10
Editorials ....Page 14
Sports on ....Pages 15 16 17
Classified ads begin on . Page 18
Amusements ....Page 23

State lottery

Results of the Illinois state lottery drawing Thursday, May 25, 1978:

BIG PAY DAY
801
00
2
3923
GOLD STRIKE
15
06
31
25

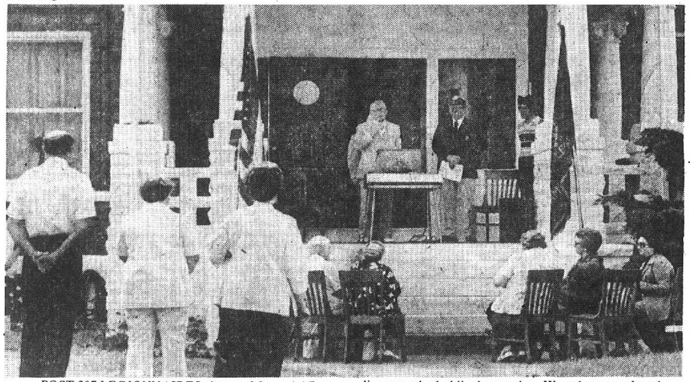

POST 307 LEGIONNAIRES observe Memorial Day Sunday morning in Venice on the lawn of the post's buildings. Venice Mayor William M. Ebersoldt (in light suit at the podium) welcomes those attending and discusses the holiday's meaning. Wreaths were placed at a replica of the "Tomb of the Unknown Soldier" by members of the post's auxiliary. Members of Boy Scout Troop One participated in the services. (Press-Record Staff Photo)

TREETOP CRASHED DOWN, breaking power lines and falling on the Hewlett home at 918 McCambridge Ave., Madison, in a storm Sunday afternoon. Kevin, left, and Keith Hewlett examine the damage as they wait for an Illinois Power Co. crew. (Press-Record Photo)

MEMORIAL DAY OBSERVANCE on the lawn of the City Hall of Granite City yesterday morning as members of Amvets Post 51 and Auxiliary place a wreath and pray for those who lost their lives defending the nation. Three groups placed wreaths at the site in separate ceremonies during the morning. From left here are Trudy McGowan, chaplain; John Logan, retiring commander; Adam Petras, drill and music chairman for the Department of Illinois; Marge Smith, incoming Auxiliary president; Jackie Petras, senior vice-president for the Department of Illinois; Thomas McGowan, incoming commander, and kneeling, Glenda Brockman, Americanism chairman and Fifth Division Auxiliary president. (Press-Record Staff Photo)

Sets high sales pace in Florida

A former Granite City resident, Mrs. Patti (Harris) Fleishman, now living in Fort Myers, Fla., has achieved sales or more than $1 million in real estate during the past year, according to a family spokesman here.

She sold 132 lot and house packages costing nearly $4.5 million for her employers Mel Levy and Irv Berman of Hartford Homes, Fort Myers development, according to the spokesman.

The Miami-based developers of Rainbow Ridge, a North Fort Myers development, hired Mrs. Fleishman as an employee of Hartford Homes. She operated the Rainbow Ridge sales office, arranged financing, completed forms, helped decorate models and managed to sell a house every three days or so, it was noted.

To accomplish her goal of selling 100 pieces of property in a year, she worked 60 hours a week, and at the end of the year realized she had topped her own expectations.

Mrs. Fleishman and her husband, Arnold, have resided in Florida for two years. They are the parents of two sons, David, who is 18, and Gregory, 16.

Sale

Pick-Up TRUCKS ALIGNED $17.50 Except Ford $20.00

SUPERIOR 4 PLY POLY SPECIAL

SIZE	PRICE	F.E.T.
E78-14	24.00	2.25
F78-14	25.00	2.39
G78-14	26.00	2.55
H78-14	27.00	2.75
G78-15	26.00	2.58
H78-15	28.00	2.80
L78-15	29.00	3.08

FREE MOUNTING

WHEEL ALIGNMENT AMERICAN CARS $14.95

COMPUTER BALANCE $4.50 With Tire Purchase $2.50

REGUL 2+2 STEEL RADIAL

SIZE	PRICE	F.E.T.
BR78-13	32.75	2.06
ER78-14	36.75	2.47
FR78-14	37.85	2.65
GR78-14	38.95	2.85
HR78-14	41.25	3.04
FR78-15	38.90	2.59
GR78-15	39.75	2.90
HR78-15	41.95	3.11
JR78-15	43.35	3.27
LR78-15	44.95	3.44

30,000 MILE TREAD LIFE WARRANTY

FREE MOUNTING

FOREIGN CAR ALIGNMENT $20.00

BEAR SAFETY SERVICE

Ron Snelson
452-7165 AUTO BODY SHOP
1822 GRAND AVE. GRANITE CITY, ILL.

Awards at GC North

Scholarships, achievement and service awards and academic honors were presented last week to graduating seniors of Granite City High School North during a Recognition Assembly held at North High School.

Honored as valedictorian of the graduating class was Mark S. Thoelke. Bradley C. Gauen was named salutatorian.

American Legion Awards went to Jon Kastelic and Dawn Stroyanoff, while the Daughters of American Revolution award, for best essay, was presented to Jayne Marhsall and the Bayview Award for best essay, was presented to Dawn Walker.

Twenty-four scholarship awards were among the honors accorded graduating seniors in addition to presentations for outstanding service and academic achievement.

Among the scholarships was one to the finalist in the National Merit Scholarship, Russell Edwards. The Monmouth State College Scholarship was awarded to Linda St. Ivany. Joan Fabisher received the Madison County Bar Association Scholarship as the Law Day essay contest winner.

Eric Thornburg and Marcy Bunch were honored as the representative boy and girl. Senior class officers honored were Linda McCrone, president; Cathy Messina, vice president; Lori Pendegrass, secretary, and Jane Marshall, treasurer.

Marcy Bunch also was honored as the homecoming queen, and LeAnn Rainwater was honored as Spring Carousel queen.

The award for outstanding service to the Student Council went to Marcy Bunch and the Silver Spirit Service award went to Sara Lybarger.

Art awards were presented to Donna Laughlin for outstanding achievement and to Dean Evans for outstanding service.

The John Philip Sousa Band award was presented to Kevin McCullough and Donald Walton, and Walton also received the U.S. Marines Youth Foundation National Band Association award which was presented by Marine Sgt. Mike Strife.

Winners of the Senior Band Award were Stewart Kinney and Robert Munoz while Laura Allen and Kathy Messina received the Pom Pon Senior award. The North Guard Senior Flag award was received by Dee Dee Davis and Rhonda Stamps was presented the North Guard Senior Rifle honor.

Outstanding achievement awards in business education were awarded to Elizabeth Rogenski, Lori Pendegrass and Darlene Arakaki. Joan Fabisher received the achievement award in English. The Library-Media award for service was received by Jerry Broadwater.

Recognition also was given members of the North Star staff, Quill & Scroll, Modern Music Masters, Masque and Gavel, Senior Cheerleaders, Senior Band members, Steel City Belles, North Guard Flag, North Guard Rifle, the Homecoming Court, Spring Carousel Court, Future Homemakers Association, Future Secretaries Association, the Science Club, Spanish Club and seniors in the Chorus.

MARK S. THOELKE
Valedictorian

BRADLEY C. GAUEN
Salutatorian

Also recognized were members of the National Honor Society, the Student Council and Silver Spirit.

In the industrial arts department, the outstanding achievement award was presented to Frank Orris, and the service award went to Tommy Manuel Gaudreault.

Mark Thoelke was honored as the outstanding math student. Thoelke also received the Achievement award in science, with the Science Service award going to Dawn Stoyanoff.

The social studies Excellence award was given to Jon Kastelic. Elizabeth Slate and Dawn Stoyanoff received Service awards in speech, with the Achivement award in speech presented to Jon Kastelic.

Boys' physical education awards went to Kris Whelan as the outstanding athlete and to John Bracamontes as the outstanding physical education student.

Awards in physical education for girls went to Mona Hefner who received the outstanding physical education award, to Cheryl Schoolfield as outstanding senior athlete, and to Stephanie Winfield and Marcy Bunch as eight-year physical fitness award winners.

Vocal award winners were Joan Fabisher and Andrew Bartling, National School Choral award; Mary Peters, Frederick Chopin Piano award, and Royce Meyenberg, Special Performance award.

Honored for their work on the yearbook were Jane Marshall, Amy Stephens, Laura Sobolewski, Fay Patrich, Karen Bruns, Jamie Stone and Wayne Flaugher.

Andrew Bartling received the Special Journalism award by the Southern Illinois Press Association. Honored as Mr. and Miss School Spirit were Sara Lybarger and Bruce Wright for the fall period, and Dawn Stoyanoff and Eric Thornburg for the spring period.

Honored for American Legion Boys State (as juniors) were Jeff Schrenk and Mark Thoelke. Jane Marshall was honored for American Legion Girls Illini State Camp (as a junior).

Other scholarship awards included:

Debbie Shup, faculty scholarship from St. Louis College of Pharmacy; Mike Yencho and Paula Milton, academic scholarships from St. Louis University; Elizabeth Slate, Freshman Academic Methodist scholarship from Central Methodist College; Jon Kastelic, state American Legion Oratorical scholarship; Alvin Lowery, Air Force Academy scholarship; Rhonda Schillinger, Disabled American Veterans scholarship; Dawn Stoyanoff, Curators scholarship and Activities scholarship from Central Methodist College.

Cathy Messina, Opti-Mrs. scholarship; Robert Mike Baker, Track scholarship from Illinois State; Mona Hefner, Athletic scholarship from SIUE; Chris Whelan, Wrestling scholarship from University of Missouri; Brett Smith, Athletic scholarship from Jacksonville University, Alabama; Jody J. Maxfield, Nestle Company scholarship.

Theresa Parker, SIU School of Music scholarship from St. Elizabeth Hospital Auxiliary, and John Bracamontes, Milliken Medical Technician scholarship, also from the St. Elizabeth Hospital Auxiliary.

Those receiving awards from the Granite City Scholarship Foundation were Jody J. Maxfield, Keith Atkins, Cynthia Campbell, Dwayne Jorgenson, Romona Hefner and Kevin McCullough.

Russell Edwards and Joan Fabisher were recognized for placing in the upper 5 percent in the Preliminary Scholastic Aptitude Test.

Summer appeal for mission seminarians

The Society of the Propagation of the Faith has announced its Springfield diocese summer appeal program for educating Catholic seminarians in mission countries.

"The church is beautiful in the missions," comments Father Kevin B. Sullivan, diocesan mission director, "but it is very poor. There are more than 40,000 young men in mission seminaries today, and the ability to support them in their six-year course of study is a problem."

At the end of 1977, there were 37,231 students in 397 minor seminaries and 9,683 students in 99 major seminaries under the direction of the Society.

In addition, there were 682 ordinations to the priesthood, 331 of them were African, and 307 were Asians.

During the past year, $3,671,188 was expended for new seminary facilities, and improvements on existing ones; $10,458,295 was used to clothe, feed, and educate seminarians.

It costs the Society an average of $250 per student per year to educate a seminarian.

SEMINARIAN aided by the Society for the Propagation of the Faith.

Gifts for this summer in any amount are being sent to Father Sullivan, Diocesan Mission Office, 800 S. 5th St., Springfield, Ill. 62705.

UNDERCOATING—
RALPH'S TEXACO
22ND & MADISON AVE.

Sonnenberg to speak at MHS commencement

Ray Sonnenberg, a professional football referee and banker, will be the guest speaker at Madison High School's graduation at 7:30 p.m., Friday, June 2, in the Boys' Gym.

Richard Corbin, principal at MHS, said that "we are most fortunate to have such an experienced personality speak to our graduates. Sonnenberg has been a soldier, salesman, Sunday School Teacher and businessman. He is a member of the Illinois Sports Hall of Fame."

Sonnenberg is a former district governor of Rotary International, past president of the Fellowship of Christian Athletes, and currently is a vice-president with the Edgemont Bank and Trust Co., responsible for their marketing and public relations.

"He is a leader who is involved in community activities and a family man as well. He and his wife, Celeste, have two sets of twin girls and three boys," Corbin said.

The invocation will be given by the Rev. Charlette Zachery following a processional of graduating seniors.

John L. Palcheff, superintendent of schools, will make brief remarks and Principal Corbin will present the class to Samuel J. Dymas, president of the Board of Education in Madison who will present the diplomas.

The benediction will be said by the Rev. Wilbur Owens.

Seniors scheduled to graduate are:

Marsha Yvette Allen, Kathleen Teresa Apponey, Gloria Jean Baker, Verna Jane Barnett, Nathaniel Bell, Lisa L. Bevill, Carolyn A. Bisto, Kenny Watt Boyd, Richard Wayne Britt, Gerry M. Brooks, Vanszetta Renee Brown, Douglas K. Burris.

Carl A. Camp, Linda Marie Campbell, Sharon Kyndoll Carr, Merle Butch Castellini, Susan Champion, Michelle Lee Clark, Timothy Colston, Glenne E. Crook, Valorie June Cross.

Averyllis Dandridge, Gregory T. Dandridge, Michael Derner, Frank Dutko, Jeri Danette Echols, Deborah Kay Ellis Sukrena L. Evans, Bonnie V. Fisk.

Juan Hayes Gardner, Lucretia R. Garrett, Prince Giles, Timothy Granderson, Gary W. Graville Derrick Gregory, Sherri Lee C. Grzywacz, Danny Wayne Guentzel, David Gulas.

Renee Jean Hakkarainen, Elizabeth Rosann Hall, Sherry Ann Hamilton, Geniva Hamm, Lavera Hamm, Daryl Keith Hampton, Brenda Lee Harper, Marsha Hayes, Michael Henderson, Susan Y. Holloway, Lesa M. Ingram, Vanetta Jackson, Jessie Johnson, Alesia B. Jones.

Anthony LaMonte King, Christine Diane Kostecki, Elizabeth M. Lake, Ronald Latham, Leonard Anthony Leleniewski, Linda G. Lewis, Anthony London, Susie Lovelady, Carol Ann Madesen.

Anthony John Mangoff, Brenda Kay Means, Steven Aaron Miller, Theresa Ann McMurtry, Elroy Newsome, Evelyn Faye Newsome, Linda Ann Novosel, Timothy James O'Mara, Diane Palm.

David Wayne Patterson, Tommy Patterson, Joseph Piechocinski, Jerome Powers, Ronald Reed, Lynn M. Rice, Jacqueline Riley, Bardric D. Rivers, Richard Scott Robbins.

Patricia Sardigal, Roben June Scaturro, Cecelia Sellers, Deborah Ann Shearry, Theresa J. Shipp, Nancy A. Shrum, Michael Skoklo, Kevin Slaton, Rebecca Lynne Snow, James. M. Stern.

RAY SONNENBERG
Commencement Speaker

Rachelle Lynn Taylor, Linda Rose Tutka, David Alan, Varady, Theresa L. Wagoner, Mack Anthony Watt, Keith Werner, Sandra Kay Wilkins, Lloyd G. Williams, Truvill E. Williams, Patty S. Wilson, Tina Louise Windle, Karen Winters, Gary A. Woodson.

Carol Annette Young, Andrea Marie Zezoff, Emil Leo Zimmerman.

RECEIVES DEGREE

Robert D. Spengler, Granite City, has received an associate of science degree this spring from Central Methodist College, Fayette, Mo.

REINHARDT—Realtor
Sells—BETTER LIVING!!

Appeals board hearings set

The Madison County Zoning Board of Appeals will hold two on-site public hearings in Quad-City area townships Thursday, June 1.

The first hearing at 9:55 a.m. will be at Hill and Lewis streets in Hills Terrace Subdivision, in an R-3 single-family residential district of Chouteau Township, where Eula Cooper and James T. and Martha Hyde are requesting a special use permit to place a mobile home.

At 10:20 a.m., the board will meet on Gabaret Island where Charles Boesel and Leonard and Raymond Schaefer are requesting a special use permit and variance in flood plain regulations to place a mobile home.

The property is in an agricultural district of Venice Township and may be reached by going west on Chain of Rocks Road onto the island, then driving south along the west canal levee to the barricade, then turning right to the farm, which is on the channel.

STRAIN JOINS STAFF

Paul E. Strain has joined Ira E. Berry, Inc. realtors, as a sales associate in the firm's, Edwardsville office, Roger Plummer, senior vice president and Illinois regional manager, announced. A native of Granite City, Strain, who has studied at SIUE, lives in Granite City.

The KEY To All Your REAL ESTATE And INSURANCE Needs!
REALTOR
KAEGEL
MLS
2721 Madison Ave.
452-1125

Be Comfortable! Save Energy! with a LENNOX Conservator Gas Furnace.

The most efficient gas furnace yet. Electronic Ignition, Heatsaver flue damper and famous DURACURVE® heat exchanger give you unsurpassed fuel economy. Lennox DURAGLASS® II coating adds years to heat exchanger life.

Get more heat per dollar with Lennox quality and dependability. Call for a free estimate:

SINCE 1956
MR. INDOOR COMFORT
COMFORT
AIR CONDITIONING & HEATING, INC.
3780 PONTOON ROAD
CALL 876-2626

ANNOUNCING
TWO NEW WAYS TO SAVE
AT
GRANITE CITY TRUST
Earn more on the money you save.

1. Certificates of Deposit ($1,000 minimum)

Duration	Rate
30-80 days	5%
90-1 year	5½%
1 yr.-2½ yrs.	6%
2½ yrs.-4 yrs.	6½%
4 yrs.-6 yrs.	7¼%
6 yrs.-8 yrs.	7½%
8 or more yrs.	7¾%

2. Money Market Certificates ($10,000 minimum)

Duration	Annual Int. Rate
6 months (26 wks.)	*

*Interest rates established weekly by U.S. Treasury Department

MEMBER F.D.I.C.

GCT
Granite City Trust And Savings Bank
1909 Edison Avenue, Granite City, Illinois 62040

MIDWEST
WEIGHT CONTROL
CENTER
5511 MARYVILLE RD., GRANITE CITY
PHONE: (618) 931-6055
TOTAL APPROACH TO WEIGHT LOSS
- NATURAL APPROACH — NO DRUGS
- INDIVIDUALIZED DIET PROGRAM
- DOCTOR SUPERVISED
- VITAMIN AND NUTRITIONAL COUNSELING
- BEHAVIOR MODIFICATION AND OPTIONAL RELAXATION TECHNIQUES (HYPNOSIS)

FREE CONSULTATION
CALL PHYLIS CLAY
931-6055

CUT and CURL HAIR STYLIST
NAMEOKI VILLAGE SHOPPING CENTER
OPEN 6 DAYS and 5 EVENINGS
NO APPOINTMENT NECESSARY
12 STYLISTS TO SERVE YOU! LATEST IN STYLING, COLORING, AND ALL PHASES OF YOUR BEAUTY NEEDS.
Call 876-8803
VISIT THE CUT AND CURL
FASHION RENDEZVOUS
"CLEAN SWEEP SALE!"
FANTASTIC BARGAINS...
DRESSES, PANT SUIT, BLOUSES, SKIRTS, JUMPSUITS and SLACKS
BUY ONE AT REGULAR PRICE
GET 2 FREE
ALL SALES FINAL — SORRY, NO LAYAWAYS FOR THIS SALE
master charge VISA
Make Cut and Curl Your One Stop Fashion Rendezvous
No. 3 Nameoki Village · 876-8803

Two New Certificates of Deposit Available June 1st!

• **Money Market Certificate*:** This new certificate will be issued in minimum denominations of $10,000 with a 6-month (26 week) maturity. The interest rate will be tied to the average (auction) yield for the 6-month Treasury bill in the most recent weekly auction, and paid at maturity – non-negotiable – not compounded.

• **Long-Term Certificate*:** This new certificate will be issued in minimum denominations of $1,000, maturity at 8 years, with maximum permissible annual interest of 7-3/4%, compounded quarterly.

In addition to the two new certificates described above, the following previously authorized certificates are offered:

Certificate Maturity	Annual Rate of Interest*
30 days – 90 days	5%
3 months – 1 year	5-1/2%
1 year – 2-1/2 years	6%
2-1/2 years – 4 years	6-1/2%
4 years – 6 years	7-1/4%
6 years – 8 years	7-1/2%

Excluding the new **Money Market Certificate,** interest on all time deposit certificates is paid quarterly by check or added to the principal and compounded. At customer option, interest may be paid monthly by check on certificates of $5,000 or more.

*Federal law and regulation prohibit the payment of a time deposit prior to maturity unless three months of interest thereon is forfeited and interest on the amount withdrawn is reduced to the passbook rate.

FIRST GRANITE CITY NATIONAL BANK

1960 EDISON AVENUE · GRANITE CITY, ILLINOIS 62040

All deposits insured to $40,000 by the Federal Deposit Insurance Corporation.

Births

Births recorded at St. Elizabeth Hospital.

GIRLS

Mr. and Mrs. Gary Ellis, 3328 Harvard Place, May 25, Erin Ashley, eight pounds, 15 ounces.

Mr. and Mrs. Michael Brown, 3876 Rodney Drive, May 26, Kelly Michelle, eight pounds, two ounces.

Mr. and Mrs. Zarzand Hagopian, 2404 Edwards St., May 27, Cassandra Lynn, six pounds, 14 ounces.

BOYS

Mr. and Mrs. James Denson, 4253 Marigold Drive, May 25, James Lois II, eight pounds, five ounces.

Mr. and Mrs. William Ellis, 3516 Johnson Road, May 27, Bobby Joe, nine pounds, five ounces.

Mr. and Mrs. Michael Mercer, 707 Twenty-seventh Place, May 28, Thomas Michael, eight pounds, 15 ounces.

Mr. and Mrs. Dennis Wallace, 2105 Ohio Ave., May 29, Dennis Lee, seven pounds, nine ounces.

LENNOX®
Heating Systems
Sales & Service
from the
Comfort Specialists
COMFORT
AIR CONDITIONING
and HEATING, Inc.
876-2626
24 HOUR SERVICE

Dewey Moody, 75, succumbs

Dewey L. Moody, 75, of 4000 Sara St., Apt. 143, died at 2:40 a.m. Saturday at St. Elizabeth Hospital. He had been ill and at the hospital one week.

Mr. Moody was born in Stewart County, Tenn., and resided here 52 years. He retired in 1964 from Union Starch and Refining Co. where he was employed 42 years, reaching the rank of foreman.

He was a member of Masonic Lodge 69 of Sullivan, Mo., Low 12 and Scottish Rite bodies. He was of Methodist faith.

Surviving are his widow, Mrs. Jennie (Mosby) Moody; two daughters, Miss Marilyn Moody and Mrs. Bob (Anita) Harley, both of Granite City; five brothers, Homer Moody of Kokomo, Ind., Rueben Moody of Murray, Ky., Leon Moody of Dover, Tenn., Elvin Moody of Murfreesboro, Tenn., and Grady Moody of Dover; three sisters, Mrs. Theadus Coggins and Mrs. Litton (Gladys) Rushing, both of Kokomo, Ind., and Mrs. Claude (Lois) Rushing of Dover, and four grandchildren.

Funeral arrangements may be found in today's obituary column.

Too Late To Classify

LOST: Poodle, apricot with gray on ears. Has pink or yellow collar. Answers to "Buffy." Call 876-1142. After Wednesday call 451-1581. 29 5 30

ATTENTION
HOME OWNERS AND
BUSINESS OPERATORS
For Your . . .
BLACKTOPPING NEEDS
• Driveways • Parking Lots
• Patchwork, Etc.
Also We Have a Rubberized Asphalt Sealer Which Protects, Renews and Preserves Your Old Asphalt.
FOR FREE ESTIMATES CALL:
MILLER'S
ASPHALT PAVING CO.
Phone 618/635-5300
Staunton, Illinois

JEWELRY JOTTINGS
By RUSS WALKER

The moonstone is considered a sacred stone in India. It is never displayed for sale except on a rich yellow cloth because yellow is an especially sacred color.
The moonstone is one of June's birthstones . . . the pearl is another. Moonstone is a perfect gift for lovers as it is believed to strengthen tender feelings.
Walker's JEWELRY AND GIFT SHOP
Where Quality and Value Begin
1237 Nineteenth St.
GRANITE CITY
Phone 451-4759

Richard Harper Sr. succumbs

Richard O. Harper Sr., 69, of 510 Kirkpatrick Homes, died at 1:05 p.m. Saturday at St. Elizabeth Hospital, where he had been a patient three days. He had been ill several years.

Mr. Harper was born in Anthonie's Mill, Mo., and resided in Potosi, Mo., before moving here 49 years ago. He retired from Consolidated Aluminum Corp. after 18 years as an oven tender and finisher. He was a member of Steelworkers' Local 4804.

Surviving are his widow, Mrs. Rose Harper (Vollmer), three sons, Jerry D., Nicholas L. and Richard O. Harper Jr.; a daughter, Mrs. Kenneth (Donna) Hermann, a step-son, Michael Hutson; a step-daughter, Mrs. Steve (Brenda) Rains, and a sister, Mrs. Eula Pentecost, all of Granite City, and eight grandchildren.

Funeral arrangements may be found in today's obituary column.

Mrs. Angie Gilliam, 52, dies

Mrs. Angie Gilliam (Badger), 52, of 24 Victoria Drive, Pontoon Beach, was pronounced dead upon arrival at St. Elizabeth's Hospital in Belleville at 7:12 p.m. Sunday after suffering a sudden illness at home. A St. Clair County coroner will study the cause of death.

Mrs. Gilliam was born in Union City, Tenn., and resided here 28 years. She was a member of Lansdowne Baptist Church in East St. Louis.

Surviving are her husband, Julian Gilliam; a son, Danny Gilliam of Waterloo; two daughters, Mrs. Shelby (Lana) Pollock of Belleville and Miss Tammy Gilliam of Pontoon Beach; a brother, Richard Badger of Collinsville; a sister, Mrs. Mollie Buckeluew of Belleville; her mother, Mrs. Florence Badger of Collinsville, and seven grandchildren.

Funeral arrangements may be found in today's obituary column.

Steve Nemeth dies suddenly

Steve J. Nemeth, 68, of 1636 Sycamore Ave., died at 12:45 p.m. Friday at his home after suffering a sudden illness. He had been under a doctor's care recently.

Mr. Nemeth was a lifelong resident of Granite City and was retired from Carpenters' Local 633. He was a member of St. Elizabeth Catholic Church.

Surviving are his widow, Mrs. Mary Nemeth; two daughters, Mrs. Ronald (Elaine) Grzesk and Mrs. Jay (Janet) Fineshriber, both of Granite City; two sons, George and John Nemeth of Granite City; three sisters, Mrs. John (Lidia) Duggan and Mrs. C. T. (Genevieve) Beasley, both of Granite City, and Mrs. Charles (Dora) Kovach of Columbia, Mo., and five grandchildren.

Funeral details may be found in today's obituary column.

Mrs. Lavella Knight dies

Mrs. Lavella Pearl Knight, 79, of 2254 Iowa St., died at 1:45 p.m. Friday at St. Elizabeth Hospital. She had been ill one and one-half years and at the hospital 30 days.

Mrs. Knight was born in Houston County, Tenn., and resided here 52 years. She retired in 1961 from St. Elizabeth Hospital where she was a housekeeper.

Surviving are her husband, Alvin Carter Knight; two sons, Garland Knight of Glen Carbon and Robert Knight Sr., of Mitchell; three daughters, Mrs. Harold (Mollie) Price and Mrs. Helen Bujnak, both of Granite City, and Mrs. Eugene (Betty) Henry of Mitchell; two brothers, Lannie Buckingham of Granite City and Carmack Buckingham of Michigan; two sisters, Mrs. Claytie Riffkin and Mrs. Ophes (Bessie) Scott, both of St. Louis; 16 grandchildren and 12 great-grandchildren.

Funeral arrangements may be found in today's obituary column.

Granite City Press-Record
Published Monday and Thursday by
Granite City Press-Record, Inc.
1815 Delmar Ave Granite City, Ill.
Second class postage paid at Granite City, Ill 62040
Subscription Rates
Per Copy 20c
Mail Subscriptions

	Year	6 Mo.
City Rural Routes	$19.60	$ 9.80
Zones 1-2	21.40	10.70
Zone 3	21.80	10.90
Zone 4	22.40	11.20
Zone 5	23.20	11.60
Zone 6	23.80	11.90
Zone 7	24.40	12.20
Zone 8	24.90	12.45

Area Code 618

Servicemen	9.80	4.90

Mrs. Sidwell dies at 76

Mrs. Susie Sidwell, of 133 Voight Place, Mitchell, was pronounced dead at home at 2 p.m. Friday by William Sternberg, Madison County deputy coroner. She died of an apparent heart attack.

Mrs. Sidwell was born in Madison County. She was a member of the Southern Baptist Church . Royal Neighbors of Highland.

Survivors include one daughter, Mrs. Ruth Alexander of Mitchell; a son, Charles Sidwell of Japan; two sisters, Miss Freda Zbinden of Greenville, and Mrs. Ruby Hudson of Pocahontas, Ill.; two brothers, Emanuel Zbinden of Pocahontas, and Lester Zbinden of Greenville; five grandchildren and one great-grandchild.

Funeral services were held at 11 a.m. today, May 30, at a funeral home in Greenville, Ill. Burial was in Robinson Cemetery, Pocahontas.

Eddie Poole, 63, succumbs

Eddie M. Poole, 63, of 49 Kaseberg Park, Pontoon Beach, died at 4:40 p.m. Friday at St. Elizabeth Hospital, where he had been a patient five days. He had been ill one year.

Mr. Poole was born in Elco, Ill., and resided here 30 years. He was a truck driver and was employed by Schermer Brothers Market in Madison five years.

Surviving are his widow, Mrs. Dora E. (Helton) Poole; five sons, George Lamb of Aroma Park., Ill., James Lamb of Granite City, Charles Lamb of Wellington, Mo., Larry Lamb of San Antonio, Tex., and Melvin Poole of Granite City; four daughters, Mrs. Daniel (Lucille) Hammond of Grand Fork, Ore., and Mrs. James (Joanna) Clutts, Mrs. Raymond (Anna) Gross, and Mrs. Michael (Pat) Orasco, all of Granite City; a brother, Homer Poole of Vienna, Ill.; four sisters, Mrs. Carl (Lucille) Johnson of Lebanon, Ill., Mrs. Wayne (Zelma) Carter of Elco, Ill., Mrs. Vernon (Helen) Singleton of Granite City and Mrs. Ervin (Shirley) Sadler of Anna, Ill.; 26 grandchildren and 19 great-grandchildren.

He was preceded in death by three borthers, Otha G., Earl and Michael Poole Jr., and two sisters, Mrs. Mary Johnson and Miss Edna Poole.

Funeral arrangements may be found in today's obituary column.

Violet Miller, 76, dies

Mrs. Violet Rose Miller, 76, of 4712 Warnock Ave., died at 5 p.m. Friday at St. Elizabeth Hospital, where she had been a patient three days.

Mrs. Miller was born in Memphis, Tenn., and resided here since 1903. She was a member of Nameoki United Methodist Church.

Surviving are her husband, Harry Miller; two sons, Fred Miller of Granite City and Harry Miller Jr. of Jennings, Mo.; a daughter, Mrs. William (Elizabeth) Moore of Granite City; 14 grandchildren and six great-grandchildren. A daughter, Dorothy Richardson, preceded her in death.

Funeral arrangements may be found in the obituary column.

Obituaries

GILLIAM, MRS. ANGIE (Badger), 24 Victoria Drive, Pontoon Beach. Entered into rest at 7:12 p.m. Sunday, May 28, at St. Elizabeth's Hospital, Belleville.

Beloved wife of Julian Gilliam; dear mother of Danny Gilliam, Mrs. Lana Pollock and Miss Tammy Gilliam; dear sister of Richard Badger and Mrs. Mollie Buckeluew; dear daughter of Mrs. Florence Badger; dear grandmother.

Services 1 p.m. Wednesday, May 31, at BOB THOMAS MEMORIAL MORTUARY, 2205 Pontoon Road. Interment Sunset Hill Cemetery, Edwardsville Township. Friends may call after 2 p.m. today.

HARPER, RICHARD O. SR., 510 Kirkpatrick Homes. Entered into rest at 1:05 p.m. Saturday, May 27, 1978, at St. Elizabeth Hospital.

Beloved husband of Mrs. Rose Harper; dear father of Jerry D., Nicholas L., and Richard O. Harper Jr., and Mrs. Donna Hermann; dear step-father of Michael Hutson and Mrs. Brenda Rains; dear brother of Mrs. Eula Pentecost; dear grandfather, father-in-law and uncle.

Services 9 a.m. Wednesday, May 31, at SEDLACK FUNERAL HOME, Seventh Street and Madison Avenue, Madison, with the Rev. Conrad Motola officiating. Interment St. John's Cemetery, 2901 Nameoki Road. Friends may call at the present time.

KELLY, MICHAEL PATRICK, 3210a Kilarney Ave. Entered into rest at 9 p.m. Friday, May 26, 1978, at New Baptist Medical Center, Little Rock, Ark.

Dear son of Richard Kelly and Mrs. Geraldine Kelly; dear grandson of Mrs. Stella Kutzera and Mr. and Mrs. Leo (Winnie) Kelly; dear brother of Richard Kelly, Miss Deborah Kelly and Miss Kathlen Kelly.

Services 1 p.m. today, May 30, at Sacred Heart Catholic Church, 2600 Washington Ave. Interment Calvary Cemetery, Edwardsville Township. Visitation was yesterday at DAVIS FUNERAL HOME, 21st Street and Cleveland Boulevard.

KNIGHT, MRS. LAVELLA PEARL, 2554 Iowa St. Entered into rest at 1:45 p.m. Friday, May 26, 1978, at St. Elizabeth Hospital.

Beloved wife of Alvin Carter Knight; dear mother of Garland and Robert Knight Sr., Mrs. Mollie Price, Mrs. Helen Bujnak and Mrs. Betty Henry; dear sister of Lannie and Carmack Buckingham, Mrs. Claytie Riffkin and Mrs. Bessie Scott; dear grandmother and great-grandmother.

Services 1 p.m. today, May 30, at MERCER MORTUARY Chapel, 1416 Niedringhaus Ave. Interment Sunset Hill Cemetery, Edwardsville Township.

LINKEMAN, MRS. FLORENCE, 3152 Carlson Ave. Entered into rest at 12:10 a.m. Saturday, May 27, 1978, at Barnes Hospital, St. Louis.

Beloved wife of Harvey Linkeman; dear mother of Mrs. Jackie Logan and Mrs. Debbie Duffield; dear sister of Ramond and Roland Hoekstra; dear grandmother.

Services 11 a.m. today, May 30, at St. John's United Church of Christ, 2901 Nameoki Road, with interment at Sunset Hill Cemetery, Edwardsville Township. Visitation was held at MERCER MORTUARY, 1416 Niedringhaus Ave.

MOODY, DEWEY L., 4000 Sara St., Apt. 143. Entered into rest at 2:40 a.m. Saturday, May 27, 1978, at St. Elizabeth Hospital.

Beloved husband of Mrs. Jennie (Mosby) Moody; dear father of Miss Marilyn Moody and Mrs. Anita Harley; dear brother of Homer, Rueben, Leon, Elvin and Grady Moody, Mrs. Theadus Coggins, Mrs. Glayds Rushing and Mrs. Lois Rushing, and four grandchildren.

Services 2 p.m. today, May 30, at MERCER MORTUARY Chapel, 1416 Niedringhaus Ave. Interment Lakeview Memorial Gardens, Belleville. Masonic services were held Monday evening.

MILLER, MRS. VIOLET ROSE, 4712 Warnock Ave. Entered into rest at 5 p.m. Friday, May 26, 1978, at St. Elizabeth Hospital.

Beloved wife of Harry Miller; dear mother of Fred and Harry Miller Jr., Mrs. Elizabeth Moore and the late Dorothy Richardson; dear grandmother and great-grandmohter.

The body was taken from BOB THOMAS MEMORIAL MORTUARY, 2205 Pontoon Road, to Nameoki United Methodist Church, Pontoon Road and Primrose Avenue, for services at 10 a.m. today, May 30. Interment Sunset Hill Cemetery, Edwardsville Township.

NEMETH, STEVE J., 1636 Sycamore. Entered into rest at 12:45 p.m. Friday, May 26, 1978, at home.

Beloved husband of Mrs. Mary Nemeth; dear father of Mrs. Elaine Grzesk, Mrs. Janet Fineshriber and George and John Nemeth; dear brother of Mrs. Lidia Duggan, Mrs. Genevieve Beasley and Mrs. Dora Kovach; dear grandfather.

Services were held at 9 a.m. today, May 30, from PIEPER FUNERAL HOME, 1929 Cleveland Blvd., to St. Elizabeth Catholic Church, Pontoon and Johnson roads for a 9:30 a.m. Requiem Mass. Interment Susnet Hill Cemetery, Edwardsville Township.

POOLE, EDDIE M., 49 Kaseberg Park, Pontoon Beach. Entered into rest at 4:40 p.m. Friday, May 26, 1978.

Beloved husband of Mrs. Dora E. (Helton) Poole; dear father of George, James, Charles and Larry Lamb, Melvin Poole, Mrs. Lucille Hammond, Mrs. Joanna Clutts, Mrs. Anna Gross and Mrs. Pat Orasco; dear brother of Homer Poole, Mrs. Lucille Johnson, Mrs. Zelma Carter, Mrs. Helen Singleton, Mrs. Shirley Sadler and the late Otha G., Earl and Michael Poole Jr., and the late Mary Johnson and Miss Edna Poole; dear grandfather and great-grandfather.

Services were held at 10 a.m. Monday, May 29, at the SEDLACK FUNERAL HOME, Seventh Street and Madison Avenue, Madison, with the Rev. Donald Clark officiating. The remains were taken to St. John's Church in Dongola, Ill., for services and interment in St. John's Cemetery in Dongola.

WATERS, MRS. IRENE (Gorman), Rural Route Two, Fredricktown, Mo. Entered into rest 6:07 a.m. Monday, May 29, 1978, at the Community Hospital, Farmington, Mo.

Beloved wife of O. E. "Pat" Waters.

Funeral services 11 a.m. Wednesday, May 31, at DAVIS FUNERAL HOME Chapel, 21st Street and Cleveland Boulevard. Interment Sunset Hill Cemetery, Edwardsville Township. Visitation after 7 p.m. today.

MONUMENTS
SAMPSON MONUMENT SALES
Harry Sampson, Owner—656-1640
R. R. 6, EDWARDSVILLE, ILL.
Opposite Sunset Hills Cemetery

Monuments and Markers
NEW GLEAMING STOCK WORK ARRIVING CONSTANTLY
OPEN SUNDAY
COCAGNE
Monument Works
1711 State St. 876-0426

IRWIN
Chapel for Funerals
2801 MADISON AVE., GRANITE CITY
PHONE 877-6500

Mercer Mortuary
1416 Niedringhaus Avenue
Granite City, Illinois
PHONE 876-4321

LAVELLA (PEARL) KNIGHT
Funeral 1 p.m. Today
MERCER CHAPEL
INTERMENT:
Sunset Hill Cemetery

DEWEY MOODY
Funeral 2 p.m. Today
MERCER CHAPEL
INTERMENT:
Lakeview Memorial Garden
Belleville, Ill.

FLORENCE LINKEMAN
Funeral 11 a.m. Today
ST. JOHN'S CHURCH
INTERMENT:
Sunset Hill Cemetery

Thomas Mortuary
2205 Pontoon Road
Granite City, Illinois
PHONE 931-2121

VIOLET MILLER
Funeral 10 a.m. Today
NAMEOKI
METHODIST CHURCH
INTERMENT:
Sunset Hill Cemetery

ANGIE GILLIAM
Funeral 1 p.m. Wednesday
THOMAS CHAPEL
VISITATION: 2 p.m. Today

COMMUNITY CAMPAIGN
LEARN TO SWIM AT THE YMCA
sponsored by
Granite City Press-Record and Tri-City Area YMCA
LEARN TO SWIM WEEK: June 5-9
☆ Limited enrollment per class to insure optimal student-instructor ratio
☆ Non-swimmers age 6 and older only
☆ Special pre-summer rates
☆ Morning, afternoon, evening classes
☆ Certificate of completion
"Be Water Safe This Summer"
conducted at:
Tri-City Area YMCA
2001 Edison Avenue
Granite City, IL 62040
Application Form
NAME ________ AGE ____ PHONE ________
ADDRESS ________ ZIP ________
Please enroll my child in the following 45-minute class (check one)
( ) 8:45 a.m. ( ) 2:30 p.m. ( ) 6:30 p.m.
( ) 9:30 a.m. ( ) 4:00 p.m. ( ) 7:15 p.m.—Adults 16 and over only
( ) 1:45 p.m. ( ) 4:45 p.m.
$5.00 fee enclosed Date ________
Parent's Signature ________

Glik's DEPARTMENT STORES
BELLEMORE AND MADISON

SALE!
$2.50 Savings
LEVI'S® DENIM JEANS
CHOOSE FROM ALL STYLES OF BLUE DENIM JEANS
DEDUCT $2.50 PER PAIR
• Basic and Fashion Styles
• Waist Sizes 25 to 42
Reg. $12.50 and Up
NOW $10 AND UP
Levi's
Sale Ends Saturday, June 3

ALL GRAVY
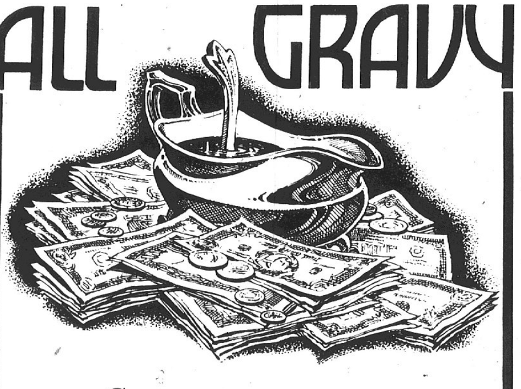
Get in on a good thing! Our savings account customers get the highest interest rates allowed by law . . . and that's a lot of gravy! Earn Daily Interest from Date of Deposit to Date of Withdrawal.
Earn Daily Interest on Passbook Savings and Your Deposit is Insured Up to $40,000 . . . . .
FIRST GRANITE CITY SAVINGS
TWO LOCATIONS
1825 Delmar Ave.
1529 Johnson Rd.
876-0262
for either office
MEMBER F.S.L.I.C.
INSURED UP TO $40 000

TAMI BOUSHARD
Valedictorian

CAROLYN RICHMOND
Salutatorian

31 to graduate at Venice High School

Thirty-one seniors at Venice High School are scheduled to receive diplomas at commencement exercises to be held in the high school gymnasium Friday.

The ceremonies will begin at 8 p.m.

Tami Boushard is the 1978 valedictorian and Carolyn Richmond is the salutatorian.

Those who are to receive diplomas include:

Gregory Brawley, Carl Brown, Dennis Burns, Charles Cotton, Dan Daniels, David Daniels, Edward Fleig, Charles Gardner, Louis Garris, Bella Guest, Shawn Henderson, Raymond Long, Carolyn Malherek, Denise Mangiaracino.

Barbara Matkins, Jayne McClelland, Daryl McDonald, Rachel McDonald, Keenan McNeace, Lawrence Odom, Frank Pace, Timothy Ponce, Ricky Salmond, Alline Sherrod, Sallie Taylor, Darlene Thornton, Lindin Townsend, Carl Wiley, Andrew Withers, Carlette Turner and Pete Vasquez.

UNDERCOATING—
RALPH'S TEXACO
22ND & MADISON AVE.

SHRINE CIRCUS POSTER WINNERS. Elementary school students display their first-place posters with blue ribbons awarded in competition sponsored by the Granite City Circus Parade Committee of Ainad Temple Shrine. The art contest was conducted in conjunction with the Shrine circus parade scheduled Tuesday, June 6, in Granite City. Trophies will be awarded to all winners at the Friday, June 9, circus performance at 7:30 p.m. at the Tri-City Speedway. From left, Rhonda Shaver, 10, a fifth-grade student at Parkview School; John McClain, 7, second grader at Parkview; Shriner Kelly Hogan, chairman of the contest, and Chad Lignoul, 5, a kindergarten student at Emerson School. *(Press-Record Staff Photo)*

GC man charged

Edward Swank, 33, of 1728 Chestnue St., was charged with disorderly conduct after he allegedly scuffled with officers at this home and threatened to throw a brick at one at 4:40 p.m. Thursday.

Patrolman Kenneth Crawford answered a disturbance call in that block and a 9-year-old boy alleged a man had cursed at him and had threatened him.

Crawford talked to Swank and alleged he was yelling and cursing at the officer and was beating on the top of a car. Patrolman Jerry Duncan arrived and it was alleged the man picked up a brick and warned Duncan to stay back.

The officers took the brick from the man. He was taken to the Granite City Jail and was released after posting $35 cash bond Friday morning.

COMPLETE TRUST SERVICES

Your attorney and our trust department can make sure your family gets maximum protection. Call Bob Hildebrand at 876-1212

GRANITE CITY TRUST and SAVINGS BANK
Member F.D.I.C

HAVE FUN IN THE SUN!
with
HIGH STYLE EYEWEAR.
And
PHOTO GREY (tm)
or
FASHION SUNTINT LENS
"Lowest Prices In Town"
BUDGET OPTICAL, Inc.
"IN THE NEW MINI-MALL"
3661 Nameoki Rd. Granite City, Ill.
877-8379

Economy better, tax receipts up in state

The Illinois economy continues to rebound from the winter doldrums, with state tax recepits running higher than a year ago, Comptroller Michael J. Bakalis said Friday in his May report on Illinois' fiscal condition.

He said $30 million to $40 million in special state funds provide an added surplus that further strengthens the state's fiscal condition.

In the first 10 months of fiscal 1978 (July 1977-April 1978):

—Sales tax receipts are up 11.1 percent, or $164 million over a year ago.

—Income tax receipts have increased by 4.9 percent, or $77 million ahead of fiscal 1976-77.

—Public utility tax receipts climbed $30 million, or 10.9 percent.

—General fund cigarette tax yields have risen 10.4 percent, or $14 million above the comparable period last year.

—State inheritance tax receipts have risen 36.8 percent, or $25 million higher than the same 10-month period a year ago.

Currently running against the present governor, he asserted, "The state's general fund balance continues to be understated by $30 million to $40 million because of larger than usual accumulations in special state funds."

REINHARDT—Realtor
Sells—BETTER LIVING!!

Weekend class plan—business and education

Southern Illinois University at Edwardsville will offer seven courses at Scott Air Force Base Resident Center during the summer quarter. Registration will be in Room 8 of Building 3190 from 8:30 a.m. until 7 p.m. on June 2, 9 and 15, and on June 3 from 8:30 a.m. until noon. Students may also register on the SIUE campus during regular summer quarter registration.

Courses offered by the School of Business include Corporate Policy Formulation and Administration (MGMT 539-4), Current Accounting Professional Issues (ACCT 542-4), National Income Analysis and Policy (EC 507-4) and Survey of Marketing (MK 506-4).

All of the graduate business courses offered at the Scott AFB Resident Center are part of the SIUE School of Business Master of Business Administration (MBA) program and are conducted on a weekend format. Classes meet Fridays from 6 until 10 p.m., Saturdays from 8 a.m. until 5 p.m., and Sundays from 8 a.m. until 5 p.m.

Sessions for Corporate Policy Formulation and Administration will meet the weekends of June 23 and July 14. Sessions for Current Accounting Professional Issues will meet the weekends of Aug. 4 and 25.

National Income Analysis and Policy classes will meet during the weekends of June 30 and July 21. Sessions for Survey of Marketing will meet the weekends of Aug. 11 and Sept. 8.

Three graduate courses offered by the SIUE School of Education include: Advanced Educational Testing (C ED 522-4), Research in Counselor Education (C ED 502-4) and Problems in Elementary School Mathematics (ED EL 515-4).

For education classes meeting with a weekend format, students are to obtain the syllabus and textbooks at Scott Resident Center at least two weeks before the first class meeting. Weekend format classes meet all day Saturday and Sunday.

Sessions for Advanced Educational Testing will meet the weekends of June 17, July 1 and July 15. Sessions for Research in Counselor Education will be held on the weekends of June 24, Aug. 12 and Aug. 26.

Problems in Elementary School Mathematics classes will meet from 12:30 until 4:30 p.m. July 17-21 and July 24-28.

Additional information concerning any of the courses being offered at Scott AFB Resident Center may be obtained by telephoning (618) 256-4169 or (618) 746-4666.

EXPERT APPRAISING
MORRISS REALTY CO.
876-4400

TROUBLED??
DO YOU NEED HELP??
TO GREAT QUESTIONS OF LIFE.
COPIES FREE UPON REQUEST
WRITE TO:
THE GREAT QUESTIONS OF LIFE
P.O. Box 1226
Granite City, Ill. 62040

CLEAN CRAFT CLEANERS
☆ ONE HOUR CLEANING ☆
THIS WEEK'S SPECIAL
HOUSEHOLD ITEMS
20% OFF
MOTH AND MILDEW PROOFING PLUS DEODORIZING
2601 MADISON AVE. PHONE 876-7722

OF COURSE
WE WILL PAY
7.75%
The maximum interest allowed by law on 8 year Certificates of Deposit.
*
We also offer Certificates paying 7.50% for 6 years; 7.25% for 4 years; 6.50% for 2½ years; 6% for 1 year; 5.50% for 3 months; and 5% for 30 days. Variable rate certificates also available. Regular Savings is 5%.
RATES EFFECTIVE JUNE 1, 1978
At American Heritage your Savings are Government insured to $40,000 by the Federal Deposit Insurance Corporation.

*There is a substantial interest penalty for early withdrawal.

"The bank with Something Extra."
American Heritage Bank of Granite City
NAMEOKI, FEHLING AND JOHNSON ROADS
876-1240

PUBLIC NOTICE
HELP! HELP! HELP!
We are greatly overstocked! We need cash now!
OPEN TO THE PUBLIC
We are willing to sacrifice all the latest styles of unheard of low prices! Our loss is your gain! No reasonable offer refused!
HOT VALUE! Soft 'n' Silky Antron III Nylon
EXTRA THICK & LUXURIOUS CARVED SAXONY SHAG
A STEAL AT $9.95
COMPARE AT $15 - $18
ARTIFICIAL GRASS TURF FROM $2.49 YD.
20% - 50% SAVINGS
All new Patterns & Styles to choose from
VINYL LINOLEUM $2.99 sq. yd.
No Wax, 6 and 12 ft. widths
EXTRA HEAVY - EXTRA NICE
SPECIAL! SCULPTURED SHAG $3.99 SQ. YD.
RUBBER BACK OR JUTE BACK
Multi-Purpose CARPET
Latest Development suitable for any usage walls, ceilings, floors, indoors-outdoors-basements
STRIKING EARTHTONE EFFECT
Reg. $6.88
$2.49 sq. yd.
MANY PRICES BELOW WHOLESALE
INDOOR OUTDOOR CARPET Many Colors $1.49 Sq. Yd.
SAXONY PLUSH SHAG $3.99 SQ. YD.
12 FT. WIDE compare at $9.95 sq. yd. tweeds and solid colors
PATTERN KITCHEN CARPET $2.49 SQ. YD.
Slight Irreg. RUBBER BACK OR COMMERCIAL BACK
COMMERCIAL CARPET $2.99 Sq. Yd.
CALIFORNIA STYLE SHAG Many Colors (SLIGHT DAMAGE) $1.99 SQ. YD.
CASH & CARRY! DEALERS WELCOME
WHOLESALE CARPET JOBBERS
master charge VISA
4010 Pontoon Rd., Granite City, IL 797-0362
Mon.-Fri. 9-9 Sat. 9-5 Sun 11-5
EXPERT INSTALLATION AND FREE HOME ESTIMATES

AVAILABLE AT THE BANK STARTING JUNE 1st
Truck & Trailer License Plates
BRING YOUR PRE-PRINTED APPLICATION FORM—$1.50 FEE

BANKING HOURS

LOBBY BANKING
Monday through Thursday . . . . 9:00 a.m. to 2:00 p.m.
Friday . . . . 9:00 a.m. to 1:00 p.m. and 3:45 p.m. to 7:00 p.m.
Saturday . . . . 9:00 a.m. to 12:00 noon

DRIVE-UP BANKING
Monday through Wednesday . . 9:00 a.m. to 6:00 p.m.
Thursday . . . . 8:00 a.m. to 6:00 p.m.
Friday . . . . 9:00 a.m. to 7:00 p.m.
Saturday . . . . 9:00 a.m. to 12:00 noon

LOAN DEPARTMENT: Monday thru Thursday . . 9:00 a.m. to 5:00 p.m.
Friday & Saturday hours same as Lobby Banking

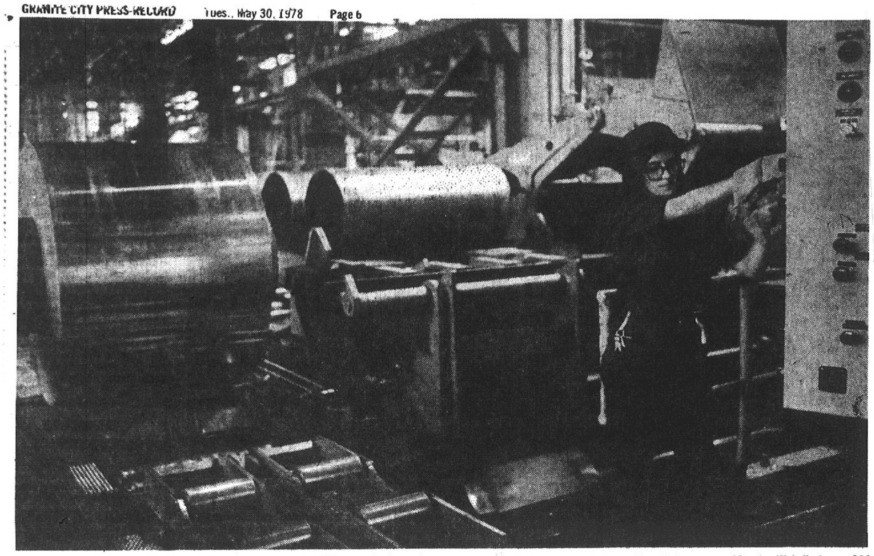

FINISHED ALUMINUM COIL, left, weighing 11,000 pounds, is ready for removal to annealing from Sheila Buckingham's No. 4 mill at Consolidated Aluminum in Madison. On the middle stand are drum sleeves, around which the coils are wound, and behind the roller is the warpper-belt line, start of the cold rolled process. No. 4 mill rolls from .250 gauge to .017, the latter only slightly heavier than aluminum foil. Sheila wears safety glasses. A member of the United Steelworkers of America, she heads a four-man crew, works all three shifts and loves her job.

ESP

EARLY SHOPPER'S PRICE

Leather . . . Suede for all seasons & all reasons

The luxury, feel and look of leather . . . suede. There's nothing quite like it. See . . . the top fashion choice at terrific EARLY SHOPPER'S PRICES.

The styles you want most at prices you can afford to pay.

Our entire all-new collection of jackets and coats for Fall '78 ready now at inflation-fighting pre-season Early Shopper's Prices. Only if you act right away, you can be sure to get the jacket and coat you want and save; save, save!

This limited offer is too good to last. Come in today and see what we mean.

JACKET
Leather Blazer
Reg. $100
ESP $79.90

COAT
Long Leather
Glazed Baby Lamb
Reg. $330
ESP $259.00

master charge

The Boutique II by H.G

Open Fri. Evening 'til 8 P.M.
1312 Nineteenth

Boutique II Charge
Phone 876-7644

SHEILA BUCKINGHAM, off the job as mill roller, is a very feminine person. She is five feet, four inches tall, weighes 115 pounds, plays softball, bowls and dates.

LICENSE PLATES and TITLES
Fast Service . . . Call
Helen E. Toundas
797-0100
1801 Pontoon Road

Kathy Neuner rides triple winner in show

Kathy Neuner riding Tuff Grande was a triple winner in the Trailriders Saddle Club point show last week, held at the club arena on Chouteau Slough Rock, near Rock Road and the Chain of Rocks Canal levee.

Miss Nuener scored top points as winner of the junior bareback, junior western and open western pleasure events.

Janetta Bowman riding Charlie was a double winner in the pony poles and pony barrel events.

Other riders capturing first place, included:

Senior plug race, Chuck Seaman riding Bay Leo Joe; junior plug race, Cheryl Seaman on Pat; open flag race, Danny Bowman on Yogi Bear; ladies gaited country pleasure, Martha Smith on Pride.

Men's western pleasure, Gary Dalton on Cody's Classy Miss; senior barrel race, Andy McCary on Buck; junior barrel race, Jeanna Weldon on Fort Cody; open trail class, Kathy Smith on King's Lee Bar.

Pony pleasure, Chrissy Woodard on Ringo; foxtrotting, Harold Heiney showing Zane's Diamond Head; senior poles, Len Ellis on Pete; junior poles, Mike Bowman on Little Buddy.

Ladies western pleasure, Diane Lamew on Frank-N-Pine; gaited country pleasure, Bill Schneideweind on Tennessee Buck; haltering (stallions), Pete Fuller showing Calhoun Royal; haltering (mares), Pattie Bryarly showing Ima Tuff Wampy; and haltering (geldings), Sonny Dalton showing Sugar 'N Peaches.

The Trailriders will hold a Fun Show, starting at 1 p.m. Sunday, June 4, at the arena. The public is invited to attend.

Rites held for former resident

Funeral services were conducted Tuesday, May 23, at a St. Louis funeral home for Robert James King, 55, of St. Louis, formerly of Granite City.

He died on Saturday, May 20.

Mr. King attended Granite City public schools and played baseball with area teams for several years prior to moving to St. Louis.

He was employed by the St. Louis Police Department for 30 years, and recently served the department as a detective.

Survivors include his wife, Mrs. Ramona King; one daughter, Mrs. Pamela Wilcox of Ferguson, Mo.; two sisters, Mrs. Edna P. Jansen of St. Louis, and Mrs. Alma Mahfood of Salt Lake City, Utah; five brothers, Edmond L. of Placentia, Calif., Charles W. of Piedmont, Mo., Raymond W., St. Louis, Lawrence D., of Orlando, Fla., and Wesley D. of Paterson, N.J.

Burial was in National Cemetery, Jefferson Barracks, Mo.

BOMBING CONTINUED

On May 11, 1973, the White House said that the United States would continue the bombing of Cambodia despite the blocking of funds by Congress.

6 1/2%
1 Year Certificates
$3,000.00 Minimum

5 1/4%
Passbook Savings

ASSOCIATION
WELCOME

SAFETY
For Your Savings
and
AVAILABLE
When You Need It
EVERY CENT

6 3/4%
30 Month Certificates
$5,000.00 Minimum

MEMBER
FSLIC
Federal Savings & Loan Insurance Corp.
Your Savings Insured to $40,000

7 1/2%
4 Year Certificates
$10,000.00 Minimum

• A substantial interest penalty is required for early withdrawals on savings certificates.

STATE LOAN AND SAVINGS ASSOCIATION
Niedringhaus and Edison Ave.
Granite City, Illinois

Consult

Jim Henderson

About this question:
"The neighboring storekeeper carries considerable insurance, yet when his outdoor sign fell and seriously injured passersby, he had no liability coverage to pay the damages. Does your agency offer a free "Survey Service" so that an insured can be sure he has adequate protection at the lowest possible cost?"

LUEDERS AGENCY
No. 12 Nameoki Village
Granite City, Ill. 62040
877-0388 — 452-4174

Pressing on . . .

CROSSWORDS

ACROSS
1. Cabbage salad
5. Male swan
8. Drag
12. Card game
14. Arm bone
15. Nevertheless: 2 wds.
16. Broodingly morose
17. Hot or cold beverage
18. Totally: 2 wds.
20. Devil's offspring
21. Harden
22. Blessing
24. Exchanges
27. Female voice
30. Mongolian desert
31. Direction
32. Bluster; brag
33. Scrawny: 2 wds.
35. Diacritical mark
36. Lode
37. Except
38. Zoo denizen
40. Ledger entry
42. Young Boy Scout
45. Colt
47. Enemy agent's work
49. Confederate
50. O.K.: 2 wds.
51. Dramatic part
52. Dessert
53. Tableland

DOWN
1. Tiff
2. Animation
3. Architectural pier
4. Trouble
5. Gregorian plain song
6. Spanish jar
7. Hotel employes
8. Embrace
9. Considering everything: 3 wds.
10. E Pluribus —
11. Light
13. Bawls
19. Cut (off)
21. Malice
23. Planet's path
24. Noncom: abbr.
25. Court
26. Most importantly: 2 wds.
27. — Antonio
28. Greeting
29. Have debts
31. Winter apple
34. Secreted
35. Coach
37. The Good Book
38. At a distance
39. Early Venetian traveler
41. South Sea island
42. Enclosure for 38-Across
43. Cries of distaste
44. Greek "B"
46. Soap ingredient
48. Tiny —

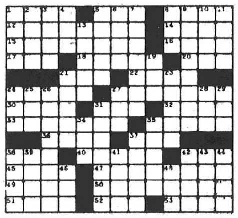

Life begins at 30

KRIS KRISTOFFERSON — Easter Island (Columbia) — The multi-talented Kristofferson can do it all, from singing to composing and acting. He's written hit songs ("Me And Bobby McGee" and "Sunday Mornin' Comin Down"), starred in the movies ("A Star Is Born") and made hit albums with a countryish flavor. And he didn't get started until he was in his 30s.

Can't get any better

Morton Gould and his Symphonic Band play Sousa: "Stars and Stripes Forever," "Semper Fidelis," "Washington Post," "El Capitan," "The Thunderer," and other marches (PMC 7041). There simply isn't better playing of Sousa marches on records.

Gould and his orchestra play Rimski-Korsakov's "Scheherazade" (PMC 7042). This record was a smash hit in 1956 when it was issued. It still is one of the two best recordings on budget discs.

Burgers don't have to be 'junk'

Hamburgers have been much maligned, classified most incorrectly as "junk food." Lean ground beef is a fine source of energy and protein, and a good source of iron, vitamin A, thiamin, riboflavin, niacin and ascorbic acid.

A hamburger meal becomes a "junk food" lunch only when a pile of grease-soaked potatoes and a glass of artificially colored, artificially flavored drink accompanies it. Instead, have a salad or apple instead of potatoes, a glass of milk instead of a phony liquid substance, and at sometime in the day have something made of whole grain, because most hamburger buns are made of pretty worthless white flour.

Here's a way to elevate hamburger from the junk status to a nutritional experience:

BEEFBURGERS A LA KING

2 lbs. ground beef
1 cup soft bread crumbs
1 medium onion, chopped
2 tsps. salt
½ tsp. dry mustard
⅛ tsp. pepper
½ cup evaporated milk
3 or 4 English muffins, split and toasted
Mushroom sauce

Combine ground beef, bread crumbs, onion, salt, mustard and pepper. Stir in evaporated milk and shape mixture into 6 to 8 patties, 4 inches in diameter. Place on rack in broiler pan so surface of meat is 3 to 4 inches from the heat. Broil 6 to 8 minutes; turn and broil 6 to 8 minutes, to doneness desired. Place each patty on a toasted English muffin half. Serve mushroom sauce over patties. Serves 6 to 8.

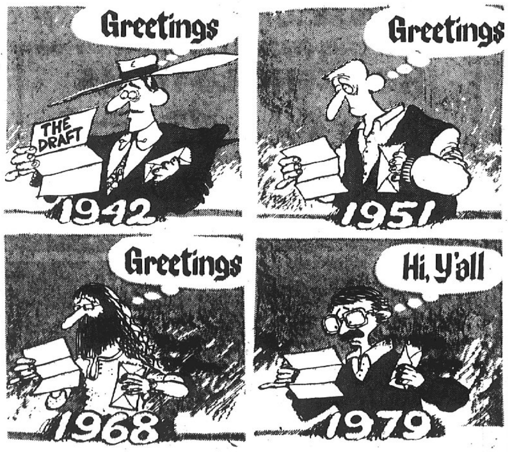

'Holocaust' book issued

HOLOCAUST; by Gerald Green; Bantam Books (paperback); 408 pages; $2.25. This is the emotional story of two fictional families, one Nazi, one Jewish, each swept up by the war in Europe against the Jews from 1935 to 1945. The book was published to coincide with the telecast of "Holocaust," filmed entirely on location in Europe. The tragic story covers the years just before enactment of the anti-Semitic Nuremberg laws to the liberation of the infamous Auschwitz Nazi prison camp in 1945. "Holocaust" was chosen as an alternate selection of the Literary Guild and the Doubleday Book Club. Green wrote the best-selling "The Last Angry Man."

20-year law will be 10

Q. I was divorced in January 1978 after 19 years and two months of marriage. When my former husband dies and I am of Social Security age, may I collect on his or mine? If so, does it matter if he or I had remarried or not? — M.E.S.

A. The law requires that you be married for 20 years. In January 1979 that law will change to allow payment after 10 years of marriage.

If your former husband should die you would be eligible (not earlier than January 1979) to receive widow's benefits provided you were age 60 or older and unmarried.

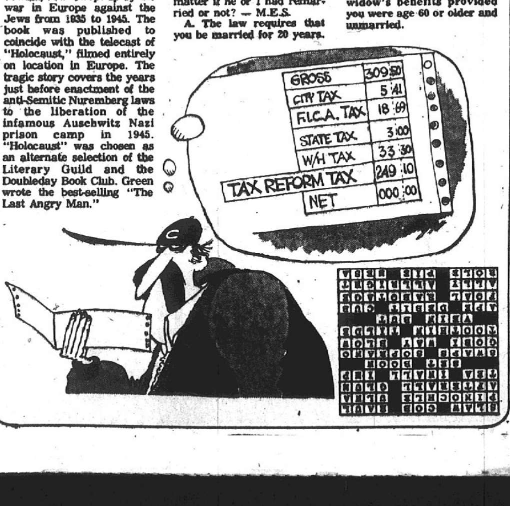

350 to graduate at North

Commencement exercises for the 1978 graduating seniors of Granite City High School North will be held at 8 p.m. Saturday, June 3, in the Memorial Gymnasium on South campus.

Mark S. Thoelke is valedictorian and Bradley C. Gauen is salutatorian of the class which includes 350 students.

Candidates for graduation include the following:

Connie Lynn Acosta, Laura Dawn Allen, Timothy Ray Alsbury, Laura Jean Androski, Darlene Kay Arakaki, Keith Wilson Atkins, Lynn Marie Awalt, Edwin Brent Baehr, Robert Michael Baker, Paula Jean Bald, Joanne Marie Barrington, Andrew Thomas Bartling, George G. Bartz.

Janice Marie Baumberger, Curtis Alan Beatty, Michael Becherer, Thomas Joseph Becherer, Bobbie June Becker, Brenda Ann Beide, Donald S. Beyer, Chris A. Blakeburn, Jonna Kay Bloodworth, William Richard Bogard, Bev Bonds, Gay Lynn Bolwer, John Robert Bracamontes.

Gena Christine Braman, Richard Carl Briggs, Jerry Randolph Broadwater Jr., Mary Jane Brooks, Linda Lee Brown, Karen Sue Bruns, Kevin James Buckingham, Daniel A. Buehrer, Diana Sue Bunch, Marcy Bunch, Laura Jean Burris, Raymond R. Burton, George Samuel Bush, Debra Sue Bushong.

Mary J. Bushong, Leonard Ray Butler, Terry L. Butler, Cora Ann Byrd, Richard Biff Bywater, Cynthia Darlene Campbell, Dynda Jean Canady, Lynn Marie Carroll, Carrie Sue Caton, Michael Robert Cella, Sharron Lynn Chiles, Julie Ann Chrobak, Barry William Church.

Patricia Marie Clutts, Brenda Kay Cochran, Russell Lee Cochran, Robert Gregory Conreaux, Donald Joseph Cook, Patrick D. Copeland, David Weley Copper, Terry Esther Courtney, Tonya Sue Cuccatti, Pamela Jo Cunningham, Bryan Louis Cuvar, Kenneth A. Dake, Paul Allen Damrath.

Debbra Lea Daniels, Deidre Anne Davis, Robert Allen Davis, Sherri Ann Davis, Laura Marie Deatherage, Jack Allen Dempsey, Donna Joyce Dettmer, Angela Sue Dickerson, Jane Alice Dillard, Denise Dittrich, Richard Wayne Dollins, Daniel Joseph Dooley, Marty Dooley, Terry Rena Duff.

Dawn Marie Duffin, Dorothy Renae Dyer, Russel P. Edwards, Mark Douglas Ely, Earl D. Evans Jr., Joan Louise Fabisher, Timothy Lewis Faulkner, Dawn Marie Fecurka, John Michael Filkins, Michael P. Fitzgerald, Denise Marie Flaugher, Leroy Wayne Flaugher Jr., Katherine Lee Flinn.

William Rodger Flinn, Phillip Edward Flinn, Charles Edward Futch, Laura Ann Galbreath, Eugene Stanley Gargac, Tommy Manuel Gaudreauldt, Randy W. Gay, Larry Dean Giesleman, Sharon Lynn Glendening, Cheryl Lynn Goodrich, James Edward Goodyear, Richard David Gragg, Vic D. Graham.

Curtis Neal Gray, Patricia Susan Gray, Charles Ray Greathouse, James Russell Gregory, Carol Ann Grisham, Steve D. Haeffner, Michael Thomas Hagnauer, Jeffrey Howard Hamilton, Linda Ann Hansen, Daniel Lee Harper, Daniel Eugene Harris, John Steve Hartline, Marion David Hartwick.

James F. Hartzel, Ruthann Hayes, DeLora Lynn Heberlein, Romona Ann Hefner, Debbie Sue Henson, Susan Elise Hessel, Laura Ann Hileman, Michael C. Hill, Paula Jean Hopper, Julie Elizabeth Hord, Paul Robert Humphrey, Edwin Michael Illies, Lorrie Louise Irmen, Mary Markus Irmen.

James Howard Jackson, Tami Lynn Jateff, Darlene Jean Johnessee, Michael Eugene Johns, Gary Lee Johnson, Kenneth W. Jolly, Richard Lee Jolly, Shelley Katherine Jones, Dwayne E. Jorgensen, John William Kastelic, Russell Eugene Kasting, Melinda Sue Kessler, Colleen Marie Kindle.

Linda L. King, Stewart Wilson Kinney, Dennis Leslie Kirkover, Rhonda Gaye Kline, Kathleen Marie Knipping, Lynne Marie Krystopa, Mary Kay Kutosky, Kimerly Ann Landys, James Allan Langenstein, R. Vaughn Langston, Donna Beth Laughlin, Deborah Lynn LaVelle, David Wayne Legate, Pamela Jean Leslie.

Carol Lynn Lewey, Cheryl Kay Lewis, James Dale Lofink, Jeffrey Carl Logas, Priscilla Angela Long, Alvin Melton Lowry Jr., Kendall Joyce Lucas, Christine Marie Luckert, Sara Diane Lybarger, Donald Lee Madison, Christopher G. Mann, Kaye Marie Marcum, Jeffrey Wayne Marler.

Antoinette Marie Marlette, Jane Marie Marshall, Henry C. Martin, Juliene Vernell Mason, Debra Jean Mathis, Jody James Maxfield, Todd Jerold Maxwell, Mark A. Maynard, Tracy Lynn McIntyre, Curtis I. McCann, Linda Diane McCrone, Kevin Joseph McCullough, Ronnie Keith McGlawn, Janet Lynn McKinney.

Donald R. McNew, Holly Patrice Mertz, Catherine J. Messina, Royce Wayne Meyenburg, Lynn A. Meyer, Robert Terry Meyer, Steve R. Mikolaszuk, Debbie Marie Miller, John Lloyd Miller, Michael D. Miller, Paula Kaye Milton, Lisa Minyard.

Stephen Lloyd Mitchell, Ronald J. Moore, Cheryl Denise Morelan, Lydia Lynn Morgan, David Leon Morlen, Cynthia Lynn Morris, Michael W. Morris, Robert Walter Moske, Barbara Lee Mothershed, Roger D. Mouser, Casey Brian Mulligan, Robin Lynn Munoz, Rebecca Marie Muzzarelli.

Judy Juanita Nicholas, Daniel A. Nipper, Christine Carol Nolen, Theresa Leha Nonn, Debra Ann Noser, Susan M. Ochoa, Lori Ann Oliver, Frank John Orris, David A. Page, John Eric Painter, Cindi Marie Palmer, Theresa Annette Parker, Scott Daniel Paterson, Fay Marlene Patrich.

James Thomas Patton, Larry Drake Patton, Linda Lorraine Pavia, Lori Ann Pendegrass, Mary Elizabeth Peters, Janet Beatrice Phipps, Michael Keith Pinkos, Peggy Jean Poiter, Mamie Lynn Poloski, Tom E. Ponder, Karen Sue Poole, Teresa Viola Pryor, Kevin Jerald Ragan.

Douglas Mark Rains, Lea Ann Rainwater, William Kevin Rainwater, Julia Gennett Razor, Ronald K. Rea, Paula Kay Reagan, Randall M. Reid, Gloria Gene Revelle, Robert Carr Rhoades, Tommy David Richards, Daniel Dean Rinehart, Dean E. Rochester, Janine Lee Roe, Elizabeth Anne Rogenski.

Jane Ann Rohrs, Rhonda Lea Schillinger, Deirdre Jan Schleicher, Linus David Schmid, Deborah Marie Schnefke, Cheryl Ann Schoolfield, Harwell Jay Schrader, Jeffrey Lee Schrenk, Russell Edward Schuessler, Terry L. Schultz, Debra Ann Schwendeman, Yvonne Elaine Scott, Gerald L. Sellers.

Sandra RosAnn Shea, Melody Daen Shemwell, Michael Scott Sherman, Jeffrey W. Shoffner, Gary Michael Shrum, Debra Dawn Shup, Margaret Ann Simpson, Michael R. Simpson, Antoinette Simurda, Gail D. Sipole, Karen Leigh Sisk, Robert Duane Skinner, Elizabeth Ann Slate, Brett A. Smith.

Christina Ann Smith, John William Smith, Joseph Allen Smith, Reba Joyce Smith, Robin H. Smith, Clint Sterling Snider, Mary Katherine Sobol, Laura Ann Sobolewski, Debbie Kathleen Sparks, Gregory Allen Spurlock, Linda Kay St. Ivany, Jeffrey Scott Stacey, Deborah Jeanette Stack.

Andrea Elaine Stagner, Rhonda Lynn Stamps, Mary Denise Starling, Steven Carlton Steele, Clifford Joseph Stefanoff, Amy Lynn Stephens, Jamie Michel Stone, Steven Leslie Stone, Gregory Gene Stout, Dawn Marie Stoyanoff, Patricia S. Street, Raymond E. Stuart, Daniel Eugene Sykes.

Charles John Szczepanik, Michael E. Taylor, Richard D. Taylor, Sharon Marie Tegel, Lyle Martin Tempel Jr., Douglas Allen Tepfer, Pamela Jean Tester, Noreen B. Thomas, Eric Wesley Thornburg, Charla Ranae Tindall, James David Valencia, Randall Kelsie Vandergriff.

Mavis Lynne Vaughn, Margaret Verschuyl, Dawn Ellen Walker, Lori Ann Walker, Janice Elaine Wallace, Donald L. Walton, Lori Anne Warren, Lori Ann Webb, Richard Kristopher Whelan, Lynn A. Wideman, Christine June Wiesehan, Richard P. Willaredt.

Carol Marie Williams, Dora Lynn Williams, Douglas S. Williams, Sandra Lynn Williams, Steve D. Williams, Stephanie Ann Winfield, Karen Lynn Wood, Albert Joseph Wozniak, Bruce Overton Wright Jr., Michael Anthony Wright, Michael Edward Yencho, Robert E. Young, Robin Kay Youngman, Yvonne Marie Zotti.

Sound, light resume at old state capitol

"Sound and Light at the Old State Capitol" began its third season Saturday evening, and will be presented nightly except Mondays at 9 o'clock — weather permitting — through Saturday, Sept. 9.

Admission is free to the 45-minute multi-media electronic production. Audiences are seated in a special portable grandstand on the south mall of the Old State Capitol plaza in downtown Springfield.

The voice of the late Lee J. Cobb narrates the story of Abraham Lincoln's association with the Old Capitol, his political career and his approach to the issues that precipitated the Civil War.

The drama is contained on a one-inch eight-track magnetic tape, 3,400 feet long, moving at 15 inches per second.

The tape, which plays voices, music and sound effects over 11 strategically-placed high fidelity speakers, also activates more than 160 lighting fixtures to pre-coded color and intensity levels.

This technology is said to enable sound and light to exploit the power of suggestion to such a degree that the audience — in its mind's eye — begins to "see and hear" the events that took place when Lincoln lived in Springfield and worked in the Old Capitol.

Street lighting and store display lighting adjacent to the Old Capitol are extinguished during "Sound and Light at the Old State Capitol" to minimize 20th-Century distractions.

Street traffic on adjoining streets is also halted. For one hour each performance evening beginning at 8:45, Sixth Street is closed at Monroe, Adams at Seventh, Fifth at Jefferson, and Washington at Fourth.

"Sound and Light at the Old State Capitol" is operated by the Illinois State Historical Library. Comments or queries regarding the presentation are directed to: Illinois State Historian, Old State Capitol, Springfield, Ill., 62706, telephone (217) 782-4836.

DRIVER INJURED

Albert Kutzera, 53, of 2909 Fortune Drive, suffered minor injuries when his car and the delivery truck of Richard Weber, St. Louis, collided at 20th and Adams streets last week. Kutzera suffered pain to his neck and head and was X-rayed and released from St. Elizabeth Hospital.

DINNER HONOREES. Retiring Granite City School administrators, Miss Barbara Kerch, second from left, consultant for elementary and secondary physical education, and Gerald Bushue, second from right, principal of Niedringhaus School, are honored at a dinner reception given at the Collinsville Holiday Inn. Shown with the guests of honor are, at left, Don Kopp, who served as master of ceremonies and principal of Nameoki School, and far right, B. J. Davis, superintendent of schools.

Honor faculty retirees

Miss Barbara Kerch, consultant for elementary and secondary physical education, and Gerald Bushue, principal of Niedringhaus School, were guests of honor at a retirement dinner party given at the Collinsville Holiday Inn.

A social hour began at 6:30 in the evening followed by a 7:30 buffet dinner, attended by 90 persons.

Master of ceremony Don Kopp welcomed the group and introduced special guests, George Moore and Norman Hall, members of the Granite City Board of Education, and the latter's wife, Mrs. Kay Hall, and Harold Briggs, regional superintendent.

Also members of Miss Kerch's family, Mrs. Mildred Kerch, her mother, Mr. and Mrs. Dick (Dorothy) Kerch, a brother and sister-in-law, and their children, Judy, Jane and Rich.

Members of the Bushue family attending were the honoree's wife, Mrs. Shirley Bushue, and their two sons, Edwin and Gerald Bushue, both of Washington, Mo.

Gifts and plaques were given to each honoree from the administration and Harold Briggs presented Miss Kerch and Mrs. Bushue with a certificate of retirement.

Assisting the master of ceremonies with the program were Lee Reid, Ted Vrenick, Agnes Fryntzko, Dale Rea, Warren Collins, George Moore, Bob Davis and Harold Briggs.

Mr. Bushue also was honored by the teachers at Niedringhaus School at a dinner party held at Routio's Restaurant in Collinsville, and at a dinner and reception given at the school, hosted by the PTA.

Miss Kerch was feted by the high school faculty at a reception at Sunset Hills Country Club, earlier this month, and on Friday the elementary physical education teachers planned a picnic dinner.

JOHN KREKOVICH REALTY
"Service You Can Trust"
876-2323

ATTENTION GRADS!
"PORTRAIT SPECIAL"

"BRING YOUR CAP & GOWN" TO
Lazenby PHOTOGRAPHERS
2820 Nameoki Rd., Granite City
GRADUATION SPECIAL
Two 5x7's and Four Wallet Size Color Portrait Package
"Tuck the $6.00 in Your Jeans and Come On In"
Or Get One 3¼x4¼ Instant Color Print for $3.00
NO APPOINTMENT NECESSARY 10 A.M. 'til 8 P.M.
OFFER GOOD JUNE 2ND ONLY

Levi's For Men Levi's

Levi's® For Men takes a new approach to the basic jean with quarter top pockets and a curved coin pocket in front. And stylish detailing on rounded patch pockets in back. Made with traditional Levi's® quality, of course, in a variety of fabrics and colors.
Waist Sizes 34 to 44
$18 to $22
GREAT GIFT IDEA FOR DAD!
Schermer's MEN'S SHOP
No. 10 Cross Roads Plaza
Mon. thru Sat. 9:30 to 9:00
Sun. 12:00 to 5:00
The TAB and the word "Levi's" are registered trademarks of Levi Strauss & Co., San Francisco, CA © Levi Strauss & Co. 1977
WE CARE ABOUT YOUR APPEARANCE

at CENTRAL HARDWARE
WE'LL INSTALL IT FOR YOU!
NO FINANCE CHARGES FOR THE FIRST 12 MONTHS*
*ON ENERGY SAVING INSTALLMENT PURCHASES OF $150 OR MORE
INVEST IN YOUR HOME
CENTRAL INSTALLS DOZENS OF ITEMS
BUY NOW! INSTALL NOW! NO FINANCE CHARGES FOR THE FIRST 12 MONTHS OF ENERGY SAVING PURCHASES OF $150 OR MORE. CALL FOR AN ESTIMATE.
PHONE 877-4040
COMBINATION STORM & SCREEN WINDOWS

DOUBLE CHANNEL ALUMINUM COMBINATION STORM WINDOWS WITH NORMAL INSTALLATION ON WOOD
DOUBLE CHANNEL ALUMINUM COMBINATION WINDOWS FEATURE A HEAVY DUTY MAIN FRAME, WOOL PILE WEATHER SEAL AND SLIDE BOLT ACTION THAT SWINGS OUT GLASS AND SCREEN PANELS IN SECONDS. A "U" CHANNEL MEETING RAIL ELIMINATES WIND RATTLES AND KEEPS OUT INSECTS. MINIMUM ORDER, 4 WINDOWS. PRICES SLIGHTLY HIGHER ON METAL.
MILL ALUMINUM FINISH 33.99
ANODIZED WHITE, BLACK OR BRONZE FINISH 38.99
*PRICED FOR NORMAL INSTALLATION
"FEATHERLITE" ALUMINUM COMBINATION STORM DOORS

COMPLETELY INSTALLED*
A. CROSSBUCK COLONIAL DOOR
FULL 1¼ INCH THICK DOOR WITH FULL PILE WEATHER STRIPPING. 32 X 80 OR 36 X 80 INCH SIZE. DOORS WITH TEMPERED GLASS HAVE RIGHT OR LEFT OPENING.
REGULAR $88.99
$83
*NORMAL INSTALLATION
B. COMBINATION STORM DOOR
$74 SATIN MILL FINISH WITH TEMPERED GLASS. IN 32 X 80 OR 36 X 80 INCH SIZES WITH RIGHT OR LEFT HINGE.
C. FULL VIEW DOOR WITH SCREEN
$89 FEATURES TEMPERED GLASS FOR SAFETY. BEAUTIFIES ANY HOME WITH NO BARS TO BLOCK THE VIEW. 36 X 80 INCH SIZE.
"GRISHAM" STORM DOORS
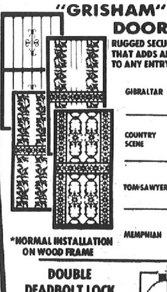
RUGGED SECURITY SYSTEM THAT ADDS AN ELEGANT TOUCH TO ANY ENTRY DOORWAY.
GIBRALTAR $219
COUNTRY SCENE $279
TOM SAWYER $309
MEMPHIAN $329
*NORMAL INSTALLATION ON WOOD FRAME
DOUBLE DEADBOLT LOCK
PERFECT SECURITY PARTNER WITH OUR STEEL DOORS. DOUBLE LOCKS TO STAY IN PLACE EVEN WITH HINGES REMOVED.
$49
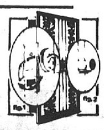
SLIDING PATIO STORM DOORS

*NORMAL INSTALLATION
COMPLETELY INSTALLED* $265
WEATHER STRIPPED FRAME INSULATES AND ADDS TO THE EFFICIENCY OF YOUR WINTER HEATING AND SUMMER COOLING. STRONG BOX CORNER CONSTRUCTION 60 INCHES BY 80 INCHES SIZE. NORMAL INSTALLATION ON FRAME BUILDING.
CENTRAL HARDWARE
No. 1 CROSSROADS PLAZA, GRANITE CITY
PHONE 877-4040
Monday thru Saturday 9:00 A.M. 'til 9:30 P.M.
Sunday 11:00 A.M. 'til 6:00 P.M.

Giving one's best in the game of life

Participants in athletic competition have better opportunities to achieve success in "the game of life," according to Dr. Kenneth A. Shaw, president of Southern Illinois University at Edwardsville.

Addressing the all-sports banquet at Lincoln Land Community College last week in Springfield, Dr. Shaw said persons who take advantage of sports programs are "accentuating the positive by acquiring the best possible skills along with solid self-confidence, learning to cooperate with others in striving toward common goals, and just plain having fun."

The president said, "If you do these things, your competition will be too rich and honest to let you be one-dimensional, and your perspective will always be on the mark."

Dr. Shaw continued, "As long as you concentrate on giving your best, avoiding the shadow of fear that haunts all losers, you will be able to play the game, bringing yourself spontaneous pleasure, productive health and understanding as well."

Speaking from his own experience in high school and intercollegiate competition and his current athletic endeavors, including jogging and tennis, Pres. Shaw said, "Sport embodies very crucial values, central not only to physical development but to ethical growth.

"We cannot all be champions at everything, but the essence of the true athletic competitor is in the love of the game for its own sake — for the impact of knowing that even in defeat you gave your best."

He said when persons learn to do something well, they learn to recognize more clearly the relationship between labor put into the effort and the value of accomplishments.

"This proper appreciation has tremendous carry-over into fresh challenges. And, to our pleasant surprise, we often discover we can accomplish things we didn't realize we were capable of," Dr. Shaw said.

"To discover that our reach was equal to our grasp instills the confidence necessary to go on to even greater heights."

Emphasizing the importance of athletic competition "for the pure, sheer fun of it," the president was critical of those who take sports too seriously.

"Granted, there is a lot of fun in winning, but it should never be at the expense of higher pleasures of knowing that victory was achieved as part of a team effort or that we had to bend the rules or knowingly risk injury to achieve it," he said.

Citing other pitfalls in sports, Dr. Shaw said there are dangers of becoming too "onesided," failing to realize the essential meaning of sport itself.

He pointed to the "sad story" of the high school hero, standing on a corner living in past glories, having found that life is more complicated than he had let himself imagine.

The president said it is important to strive to be "multi-dimensional." He said athletes often forget to be students first and players second.

"We must know how to give 100 percent on the field, but we will be seriously out of synchronization if we don't recognize that we must give 100 percent to the classroom, too.

"A fully-rounded person views every situation as a potential learning experience," Dr. Shaw added.

The president named numerous famous personalities who took advantage of study opportunities while they were athletes. As an example, he said, "President John F. Kennedy did not put Byron 'Whizzer' White on the Supreme Court because of his exploits on the football field."

Dr. Shaw warned the athletes against thinking they are likely to get contracts in professional sports. "Most just aren't going to make it," he said.

The president suggested development of the skill of "inner communication." He said, "Sport is always a game — a simulation of life.

"Too many people get it the other way around.

"Keeping the proper perspective on what is only, but truly, a game makes winners."

Condemning those who pervert sports, Dr. Shaw said parents who are too emotional should stay away from "little league" games, as well as fans who go wild at football and hockey games, "lusting for violent, vicious contact instead of appreciating grace of movement and nuance of strategy.

"Such people ruin the spectacle both for players and those who have paid to see the whole game and everything it has to offer," he said.

Dr. Shaw said the proper perspective was demonstrated recently at Special Olympics competition held on the SIUE campus. "The spirit of these people taught us that such people will never lose — they try their best against all the odds."

APPROACHED IN PARK

Two girls, ages 7 and 8, told police that an older man had picked them up, hugged them and asked them to accompany him home during a school picnic in Wilson Park at 4:15 p.m. Thursday. They said he was an older man with glasses and wore a blue shirt.

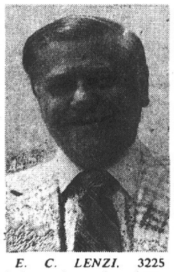

E. C. LENZI, 3225 Aubrey Ave., has been promoted to the position of vice president-administration at the M. A. Bell Co., St. Louis. Lenzi has held the position of auditor.

Like a good neighbor, State Farm is there.
with help for your car, home, life and health insurance
See me.

ED NICHOLS
3014 Madison
876-8728

RAY MORGAN
1506 Johnson Rd
876-7373

TOM THEBEAU
3100 Maryville Rd.
(at St. Clair Ave.)
931-6900

JOE HASSLER
3727 Nameoki
877-4918

BILL FRAZIER
CPCU/CLU
2126 Pontoon Rd.
451-7507

MIKE TOUNDAS
1801 Pontoon
797-0100
797-0101

STATE FARM INSURANCE
STATE FARM
Insurance Companies
Home Offices: Bloomington, Ill.

The KEY To All Your REAL ESTATE And INSURANCE Needs!
REALTOR
KAEGEL
MLS
2721 Madison Ave.
452-1125

Central Hardware's
2-DAY SMASHER!

TURBINE ROOF VENTILATOR
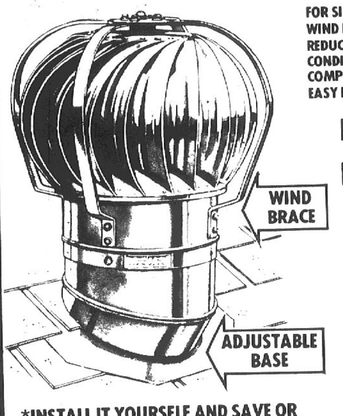
WIND BRACE
ADJUSTABLE BASE
FOR SILENT COSTLESS COOLING! UNITS ARE WIND DRIVEN USING NO EXPENSIVE ENERGY, REDUCES OPERATION COST OF AIR CONDITIONING IN YOUR HOME. COMES COMPLETE WITH EVERYTHING YOU NEED FOR EASY INSTALLATION.
REGULAR $24.99
19.99
INCLUDES TURBINE AND ADJUSTABLE BRACE
FEATURES AN ADJUSTABLE BASE TO FIT ANY PITCH ROOF AND WIND BRACE TO ADD STRENGTH AND SECURE OPERATION IN ROUGHEST CONDITIONS. COMPLETELY WIND DRIVEN, IT USES NO ENERGY. IT REMOVES ATTIC HUMIDITY WHICH DAMAGES ROOF SHINGLES, THE ROOFTOP VENTILATOR IS CONTINUALLY COOLING YOUR ATTIC. EVEN WITHOUT WIND THEY DRAW OUT HEAT, MAKING YOUR HOME COOLER. WITH THE COST OF ENERGY, A TURBINE VENTILATOR WILL BE A GOOD INVESTMENT.
*INSTALL IT YOURSELF AND SAVE OR ASK ABOUT OUR EXPERT INSTALLATION.

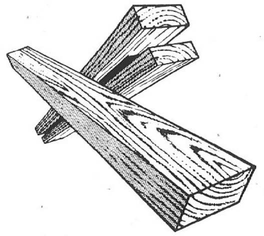
ECONOMY PRE-CUT STUDS
IDEAL FOR FRAMING
7'9 5/8"
WHILE THEY LAST
89¢

GARDEN BARK
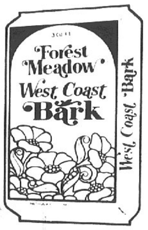

DECORATIVE, COLOR AND TEXTURE FOR PATIO, WALKS AND PLANT AREAS. RETARDS WEED GROWTH, REDUCES SOIL MOISTURE LOSS AND CONTROLS ROOT ZONE TEMPERATURES.
3 CUBIC FOOT BAG
REGULAR $3.79
3.49

PRE-FINISHED 24 X 80 INCH "MASONITE" PANELS
IN LOVELY DECORATOR WALNUT TONE

BEAUTIFUL LEGACY WOOD GRAINED FLUSH DESIGN. THESE EMBOSSED PANELS CAN BE USED FOR COVERING DOORS, WALLS, TABLES, DESKS, AND MANY OTHER USES. AN UNHEARD-OF LOW PRICE ON THIS QUALITY PANELING MEANS A VALUE YOU CAN'T AFFORD TO MISS!
1/8" THICK PANELS
69¢
SLIGHT MARS
TAKE ALONG
WHILE THEY LAST!

"INTERMATIC" 24 HOUR ELECTRIC TIMER
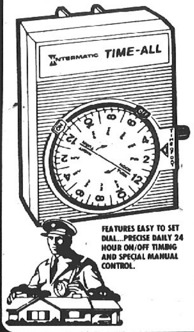

TURNS LIGHTS, APPLIANCES, RADIOS, AND MORE ON AND OFF AUTOMATICALLY. HELPS TO SAVE ENERGY AND DISCOURAGE BURGLARS.
REGULAR $7.29
FEATURES EASY TO SET DIAL...PRECISE DAILY 24 HOUR ON/OFF TIMING AND SPECIAL MANUAL CONTROL.
4.99
CORDLESS MODEL

AMERICAN FLAG

3x5 FOOT FLAG OF COLOR FAST CLOTH WITH CHROME FINISH, JOINTED METAL POLE.
3.99
REGULAR $4.99
COMPLETE OUTFIT FOR PORCH OR WALL. INCLUDES ALL WEATHER COTTON FLAG, HEAVY-DUTY BRACKET, 6 FOOT TWO PIECE POLE, 12 FEET OF CORD, GOLDEN EAGLE FINIAL, FLAG ETIQUETTE BOOK AND HARDWARE.

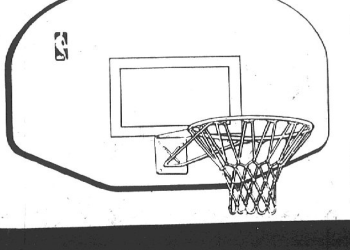
BASKETBALL BACKBOARD AND GOAL
½ INCH EXTERIOR TREATED BACKBOARD WITH STEEL GOAL.
REGULAR $19.99
17.99
FULL 32 x 48 INCH BACKBOARD THAT IS PRE-DRILLED FOR MOUNTING BRACKETS AND GOAL. INCLUDES ½ INCH STEEL GOAL WITH 12 "TY-LESS" NET HOLDERS AND 48 THREAD COTTON NET.

6 FOOT ALUMINUM STEP LADDER

LIGHTWEIGHT YET STRONG, STURDY AND RUGGEDLY BUILT!
REGULAR $23.99
17.99
AN IDEAL SIZE FOR THE AROUND THE HOUSE HANDY MAN. IT'S BIG ENOUGH FOR MOST OF THE ODD JOBS, AND LIGHT ENOUGH TO BE CARRIED FROM PLACE TO PLACE. MADE STURDY WITH REINFORCED RUNGS.
GENUINE "ASHBY"

COME IN WED AND THURS AND "TAKE-IT WITH YOU" ... SAVE TREMENDOUSLY ON THESE SPECIALS
CENTRAL

Seith and Percy differ on jet sale

By ROBERT ESTILL
Press-Record
Washington Bureau

Sen. Charles Percy, R-Ill., says he has had a "surprising lack of flak" over his support of simultaneous jet fighter sales to Saudi Arabia, Egypt and Israel.

But his outgunned Democratic opponent, Alex Seith, is seizing on the senator's vote as a means to try to "shoot down" the high-flying incumbent.

Seith, a decided underdog, is capitalizing on Percy's position as a means of winning votes not only from Jews opposed to the sale to the Saudis but with other Illinoisans concerned about the U.S. selling its sophisticated F-15 fighters.

Within three days after Percy announced his position, Seith charged that selling F-15s to the Saudis jeopardizes the security of both the U.S. and Israel.

Seith said it would take only one defector to "put America's plane of the future into the hands of the Russians."

That sort of argument, of course, has appeal not only to those concerned with Israel's future but to conservatives who never have been enamored of Percy.

The Jewish constituency alone in Illinois is sizeable. Garry South, Seith's campaign manager, estimates there are 500,000 Jews in Illinois and that 250,000 to 350,000 of them probably are voters.

In addition to his press conference blasting Percy's position, Seith has appeared before the executive committee of the Chicago Board of Rabbis and will be addressing the Chicago Rabbinical Council on June 22.

Seith is not only raising the question of theats to U.S. and Israeli security but also is saying the presence of the F-15 jets in Saudi Arabia could widen any Arab-Israeli rift.

In the event of war, the Israelis would have to launch a preemptive strike against the Saudi's F-15s and bring them into the war.

Percy said he raised questions about that possibility during hearings on the arms sales, and the result was an agreement that the jets would not be used aggressively, not transferred to other countries and not stationed at Tabuk, the Saudi airfield close to Israel.

He said if the U.S. had not sold F-15s to the Saudis, they could have bought sophisticated Mirage 400 jet fighters from the French without any restrictions and in greater numbers.

Percy said the Saudis feel they need advanced fighters to protect their oil fields from the Soviet-built Mig fighters of Libya and Iraq.

He adds, "U.S. ties with the Saudis are such that the U.S. can use its clout" to assure that the Saudi jets will not be used against Israel.

Percy said his response from the Jewish community was that they were disappointed but understood his position.

He feels his record of support for Israel and for Soviet Jews will prevent Jewish voters from flocking to Seith.

"I have been in the forefront of fighting for Soviet Jewry," he said. "I have been one of the most successful senators in getting people out of the Soviet Union."

Saying he has used his position on the Senate Foreign Relations Committee to aid Jews, Percy asks:

"How could they vote against me?"

He also asks:

"Would anyone really have felt my opponent would have taken any position different than President Carter?"

South believes Percy will find Jews voting against him.

He said telephones were "ringing off the wall" at Seith's Chicago headquarters after Percy supported the Jet sales, and the vote has also spurred contributions to the campaign. He sees it as an issue that will not be forgotten by election day Nov. 7.

East Bank Players to present M*A*S*H

The Granite City East Bank Players will present "MASH" on June 8, 9, 15 and 16 at the Polish Hall, 826 Greenwood St., Madison. Curtain time for all four performances will be 8:15 p.m.

Admission will be $1.50 for senior citizens and students, $2.50 for adults when purchased in advance, $2 and $3, respectively, when purchased at the door.

The play, by Tim Kelly, is based on the movie and TV show which features characters like Hawkeye and Duke. Hawkeye is portrayed by Bill Burch, who has participated in numerous East Bank productions such as "Zelda," "Oklahoma," and "Sneaky Fitch."

Duke is portrayed by Jim Fensterman, whom East Bank "regulars" will remember from such productions as "Oklahoma," "Murder Takes The Stage," and "Dames At Sea." He also has appeared in productions with Masquers and SIU.

Among the many new faces is Al Fuller, who plays Gen. H-H-Hammong. He will feel right at home in the production, having seen military service in Korea at the time the play takes place, a spokesman said.

His daughters Anne and Jeanne also will be seen in the play. Anne plays Bridget, one of the nurses and Jeanne plays one-third of the "Bonwit Sisters," a USO act.

Other new faces in the show are: Doug Stevens as Lt. Col. Henry Blake, John Judy as Sgt. Devine, Bob Fenimore as Father Mulcahy, Tim Paelty as Walt Waldowski, David Raub as Trapper, Tim Lipe as Radar, and Wendy McIlvoy as Miss Randazzle, and the usual assortment of East Bank "regulars.."

Virginia Foster does double-duty as Congresswoman Goldfarb and Dean Mercy Lodge. Debbie Thick, Ruth Bradley, and Sacha Lepley portray Louise, Nancy, and Janice, three of the nurses in the 4077th MASH. Greg Spence and Dan McGee will be Ho-Jon and Frank Burns.

MASH stands for Mobile Army Surgical Hospital located "astride the 38th Parallel" in Korea. The show traces the antics of the combat surgeons and nurses as they try to stay sane in a military madhouse. For example, the incident of the Bonwit Sisters (played by Jeanne Fuller, Diane Lewis, and Michaelle Meehan) a USO touring group that gets stranded in the MASH campground. Naturally the males of the outfit feel protective toward the helpless females, until the nurses decide to do womething about the situation.

EXPERT APPRAISING
MORRISS REALTY CO.
876-4400

VERN'S
TRANSMISSION SERVICE
2145 Madison Ave.
Master Charge
Visa
Bankamericard
877-8679

Ginger Creek
... the most luxurious setting for YOUR new home
Before the SPRING rush ... choose the site to suit YOUR house plans
NEW
1 To 3 Acre Estate Sites
For details, call 656-8880
Devoloped by
MARINER-LAKEWOOD

Engagements and weddings of Quad-City couples

MR. AND MRS. KENT BOSWORTH. They were united in marriage at St. Mark Roman Catholic Church. Formerly Miss Jacqueline D. Parker, the bride is a niece of Mr. and Mrs. Harold E. Buechele, 1312 Oriole St., Venice. (Gravemann Photo)

Jacqueline Parker and Kent Bosworth are wed

Miss Jacqueline D. Parker, a niece of Mr. and Mrs. Harold E. Buechele, 1312 Oriole St., Venice, became the bride of Kent M. Bosworth, a son of Mr. and Mrs. Calvin Bosworth, 2581 Reveres Rte., Granite City, on May 6, at St. Mark Roman Catholic Church in Venice.

Father Elzear Gehlen officiated at the double ring ceremony at 4 o'clock in the afternoon, before an altar decorated with bouquets of white daisies and summer flowers.

Organist Mrs. Alex McGehee played "The Wedding Song," "Ave Maria" and "More" during the service.

For her wedding, the former Miss Parker chose a formal length white organza gown designed with an Empire bodice featuring a sheer yoke, high neckline and long tapered sleeves, accented with Alencon lace and seed pearls.

Matching lace motifs were appliqued on the hemline of the A-line skirt and bordered the chapel length train.

She wore a beaded cap to secure her fingertip mantilla veil, edged with lace, and she held a colonial bouquet of spring flowers, tied with white satin streamers.

Matron of honor was Mrs. Herb Sadler, a sister of the bride, and bridesmaids included Loretta Pace, Connie Davis, the groom's sister, Mrs. Kent Boelling and Meleena Ebersoldt.

They were gowned alike in blue selesta knit dresses featuring bloused bodices and short sleeves. Each attendant wore a blue picture hat and held a bouquet of blue and white flowers.

Cherie Bosworth, a sister of the groom, served as junior bridesmaid, and she also wore a blue gown and carried a bouquet of blue and white blossoms.

The flower girl, Katie Modrusic, a cousin of the bride, was dressed in a long white frock. She wore a wreath of blue daisies in her hair and carried a basket of blue daisies.

Brad O'Neill, a nephew of the groom, was the ringbearer.

Attending the groom as best man was Kent A. Boelling. Alex McGehee, James Caple, Kenny Baker, Larry Brasfield, Ron E. Buechele and Nick Modrusic, the bride's cousins, and Gary O'Neill, completed the corps of groomsmen and ushers.

Immediately following the ceremony a reception was held at the Venice-Madison American Legion Hall. The rehearsal dinner was hosted by Mr. and Mrs. Gary O'Neill, a brother-in-law and sister of the groom, in their home. Karen Voegele, a cousin of the bride, attended the guest book.

Mrs. Buechele, the bride's aunt, selected a long apricot polyester dress with a chiffon overlay, and the groom's mother, Mrs. Bosworth, was attired in a mint green gown. Both wore orchid corsages.

The newly married couple honeymooned at the Lake of the Ozarks and are now residing in Venice.

Both young people graduated from Venice High School. The bride is employed as a secretary at the Venice Police Department and her husband works for the Alton and Southern Railroad.

EXPERT APPRAISING
MORRISS REALTY CO.
876-4400

MR. AND MRS. OTIS GAULT. They were united in marriage in an evening ceremony at Grace Baptist Church. The bride is the former Mrs. Margaret M. Mayes, 904 Iowa St., Madison. (J. C. Richardson Photo)

Gault-Mayes wedding at Grace Baptist Church

The wedding of Mrs. Margaret M. Mayes, 904 Iowa St., Madison, and Otis Gault, 25 Lakeview Drive, Granite City, was solemnized on May 12, at Grace Baptist Church, 2600 Edwards St.

Officiating at the double ring ceremony at 7 o'clock in the evening were the Rev. Jack Fritts of Grace Baptist and the Rev. Pat Fife, pastor of Pontoon Baptist Church. Altar bouquets were arrangement of blue and white blossoms.

The bride is a daughter of W. C. Whitt, 2114 Nameoki Road, and the late Mrs. Ella Mae Whitt. Parents of the groom are Mr. and Mrs. Edgar Gault of Gaffney, S.C.

Nuptial selections were provided by Theresa Patton, including "Whither Thou Goest."

A reception was held in the church hall immediately following the ceremony.

For her wedding, the former Mrs. Mayes wore a formal length blue gown fashioned with a V-style lace yoke and cowl neckline. A chiffon overlay created short sleeves and a capelet effect on the bodice.

She held a bouquet of blue and white carnations and wore a headpiece of white daisies and baby's breath.

Honor attendant was Cherilyn Frasier, a daughter of the bride, and the bridesmaid was Miss Roxanne Gault, the groom's daughter.

The matron of honor selected a pastel blue gown and the bridesmaid chose a beige and variegated blue floral dress. They also held arrangements of blue and white mums.

Attending the groom as best man was his son, Jim Gault. Eddie Thomas served as groomsman and Dennis Mayes and Harold McBride, seated the guests.

After a wedding trip to Spartenberg, S.C., the couple will make their home in Gaffney, S.C.

The former Mrs. Mayes is owner and operator of Nell's Beauty Shop in Madison. She attended schools in Arkansas and Madison High School, and belongs to Grace Baptist Church.

Her husband is a member of the Pontoon Baptist Church, a bowling league, and he attended schools in South Carolina.

Terry-Meyer engagement told

Mr. and Mrs. Oliver Meyer, Rural Route One, Granite City, are announcing the engagement of their daughter, Miss Cynthia M. Meyer to Gary L. Terry.

The groom-elect is a son of Mr. and Mrs. George F. Moore, 1 Sunflower Court, Granite City. He is a Granite City High School South graduate and is presently employed at Nesco Steel Barrel Co.

Miss Meyer was graduated from North High School and is an employee of Famous-Barr Co., St. Louis.

Plans are being completed by the engaged couple for an Aug. 25 wedding.

UNDERCOATING—
RALPH'S TEXACO
22ND & MADISON AVE.

LENNOX Gas Furnaces
COMFORT
AIR CONDITIONING and HEATING, Inc.
876-2626
24 HOUR SERVICE

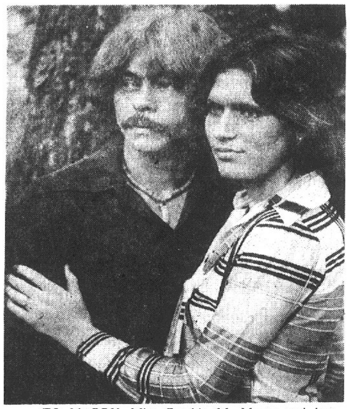

TO MARRY. Miss Cynthia M. Meyer and her fiance Gary L. Terry, whose engagement is being announced by the bride-elect's parents, Mr. and Mrs. Oliver Meyer, Rural Route One, Granite City. An Aug. 25 wedding is planned. (Ringhofer Photo)

Friendly Agers plan outing

The Friendly Agers Senior Citizen Club welcomed guests, Mrs. Betty Lewis, Mrs. Betty Grote, Howard Wigger and Amy Wigger, at a meeting of the group held at the Second Baptist Church.

Harold Garin offered the opening prayer followed by members singing hymns. A special song was presented by Mr. and Mrs. Garin accompanied by Jack Jenkins at the piano.

Mrs. Mina Duggins, president, was in charge of the business session and reports were submitted by Mrs. Lena Stephen, Mrs. Mildred Garin and Mrs. Ruby Mayberry.

A card was signed by the group and sent to Mr. and Mrs. William Reagan, and six dinners were delivered to shut in members.

Plans for a trip on June 6, to Litchfield, Ill., to visit the Sunshine House, were announced.

Jack Jenkins presented the devotions and led in prayer. Mrs. Naomi Rongey gave a reading on "Yes and No" followed by a game with the prize going to Mrs. Ruby Redman.

Others attending were Mr. and Mrs. John Cavins, Mr. and Mrs. Gracen Davis, Lena Bonnivar, Naomi Burnett, Ruby Clausen, Pearl Peters, Ann Wigger, Ermyl Veach, Virginia Taylor, Evelyn Smith, Gladys Hudgens, Goldie Smith, Florence Paul, Frances Bogosian, and Lois Jones.

Cheryl Smith is betrothed

The engagement and forthcoming marriage of Miss Cheryl Lynette Smith and Albert Daniel Pelate, is being announced by her parents, Mr. and Mrs. Donald H. Smith of Granite City.

Parents of the prospective groom, Mr. and Mrs. Albert Pelate, also reside in Granite City.

The bride-to-be graduated from Granite City High School North in 1975, and from Jewish Hospital School of Nursing in St. Louis, in January of this year. She is currently employed at Jewish Hospital as a registered nurse.

Her fiance is a 1974 graduate of North High School and is presently attending St. Louis College of Pharmacy and will be a senior student in the fall session. He works at Midtown Pharmacy.

A June 10 wedding to take place at St. Joseph Catholic Church is being planned by the engaged couple.

JUNE BRIDE-ELECT. Miss Cheryl Lynette Smith whose engagement to Albert Daniel Pelate is being announced by her parents, Mr. and Mrs. Donald H. Smith of Granite City.

FAVORITE CHARITY

The Rockefeller Foundation, chartered by the state of New York, on May 14, 1913, received $100 million from John D. Rockefeller.

Xi Epsilon Chi concludes season

Xi Epsilon Chi Chapter of Beta Sigma Phi Sorority, met last week in the home of Carolyn Walsh for the last stated meeting of the 1977-78 year.

President Helen Hall presided and presented chapter tradition changes and girl of the year rules. Joan Pritchard and Carol Cathey reviewed the chapter mother's day observance held in St. Louis.

They also announced the summer social program with the first event to be held on June 17.

Mrs. Barbara Hente submitted a report of the Sorority City Council meeting and added the next session will be on June 7 at St. John United Church of Christ.

Janet Monaghan presented a cultural program on Sarah Bernhardt with excerpts from "Madame Sarah" by Cornelius Otis Skinner. She noted Miss Bernhardt, a dramatic actress in her time started her career in France at its national theaters, and had her own companies in England and America.

The members revealed their "beta buddies" for the past year by presenting each with a gift and received new names under the direction of Barbara Jones.

They also celebrated the 14th anniversary of the chapter, which was chartered on May 26, 1964. Appropriate refreshments were served by the hostess in keeping with the observance.

Vicki Thomas announced a special meeting is planned for June 12 to be held in her home, 2342 Woodlawn Ave.

Also presented were Donna Lane, Judy Haven, Marilyn Lumpkins, Coolie White and Linda Koenig.

REINHARDT—Realtor
Sells—BETTER LIVING!!

Attend state PTA convention

Mrs. Barbara Haddock, president of the Granite City Area Council of PTAs, and ten other council members and school faculty members last week attended the 76th annual convention of the 300,000-member Illinois PTA at the Conrad Hilton Hotel in Chicago.

Attending from here in addition to Mrs. Haddock were Julia Gates, vice president of the Granite City Area Council of PTAs; Jim Jeffries, principal of Webster School; Ted Vrenick, principal of Wilson School; Metella Mason, teacher at Wilson School; Larry Smallie, teacher at Johnson School.

Also Allen Orahood, president of the Johnson School PTA; David and Storetta Johnson of Lake School; Dorothy Baker of Wilson School and Bill Smithson, president of Wilson School PTA.

"Reaching Out for Today's Family" was the theme of the convention, emphasizing the PTA's motivation to preserve and strengthen the American Family. Through the activities of the convention and particularly the keynote address by the National PTA representative, Colonel Robert Cameau, the reality of PTA involvement in the problems of the times which relates to the welfare children and youth, was stressed, Mrs. Haddock said.

"Delegates were given the opportunity to discuss current and important issues," Mrs. Haddock noted. Conferences designed to motivate the delegates focused on such issues as the impact of collective bargaining on education; school desegration and learning to learn together; parenthood education; child abuse and juvenile justice; update on TV violence; school education and finance; current programs in health and safety; special education and the law; and leadership training and parlimentary procedure.

Highlights of the convention included addresses by Mrs. W. Dale Himes, Illinois PTA president; Joseph P. Hannon, superintendent of Chicago Schools; Michael J. Bilandic, Mayor of Chicago, and banquet speaker Wayne S. Nordstrom, United Methodist Lay pastor and noted humorist.

Special events included the scholarship luncheon honoring student winners and the conference on collective bargaining with Past National President Mrs. Walter Kimmel.

Resolutions considered by delegates during the convention included one providing "that the ICPT support legislation appropriating funds for school desegregation in Illinois." Others included resolution on noise pollution to promote training of students in life saving procedures such as the Heimlich Manuever; that the ICPT urge legislature to set higher standards for the children of Illinois and remove those mandated school programs which are not in the best interest of good education for the children, Mrs. Haddock said.

Mrs. Arlene Zielke, legislative chairman of the ICPT, addressed the delegates in regard to the Tuition Tax Credit Bill pending in Congress. Among the reasons cited for opposing this legislation was the financial burden that would be placed on the funds available for public schools. She also stated that passage of these bills will make the federal deficit higher. She urged the delegates to continue writing their representatives in Washington to vote against the Tuition Tax Credit Bill.

Upon completion of her speech, a motion was made from the floor that telegrams be sent to each Illinois senators and congressmen and express opposition to the bills. The motion passed unanimously. Funds for this undertaking were furnished by voluntary donations from the delegates attending the convention.

The following officers were elected to serve for two terms:

President, Mrs. Louis Vernoda; first vice president, Mrs. Thomas Whalen; second vice president, Mrs. Hortense Rainer; third vice president, Mrs. Pat Pickett; treasurer, Mrs. Wayne Foxworthy.

Mrs. Vernoica stated that this annual meeting of around 1,200 delegates from every area of Illinois, offered all thse in attendance an opportunity to actively participate in the formulation of Illinois PTA priorities for 1978-1979, Mrs. Haddock noted.

Pi Eta elects Cheryl Barton

Mrs. Carol Moerlien, the retiring president of Nu Zeta Chapter, was presented with a bouquet of long stem roses and other gifts at a mother's brunch held in the Hunt Room of the Chase Park Plaza Hotel, last week.

She was also given a past president's pin and scrapbook of recorded activities for the year.

After the brunch members and guests retired to the Meyers House in St. Louis, for a tour of the historical building. There in the gardens, an election of officers was held with Mrs. Cheryl Barton, named president; Leoma Macek, vice-president; Betty Thomas, secretary; Rhonda Dooley, corresponding secretary; Marcie Johnson, treasurer, and Mary Williams, extension officer.

To conclude the ceremony, Mrs. Ann Tucker, mother of Mrs. Moerlien, presented her daughter with a gift.

Also present were Amy Brasfield, Lillian Barton, Freddie McElroy, Irma Lasky and Bernice Mejaski.

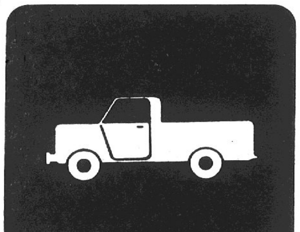

1979 TRUCK & TRAILER PLATES

Available June 1st

LAND OF LINCOLN
--- ---B
JUN ILLINOIS 79

LAND OF LINCOLN
--- ---TA
JUN ILLINOIS 79

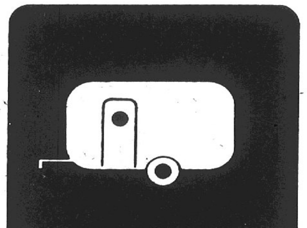

"B" Plates for trucks weighing 3,001 to 8,000 lbs.
"TA" Plates for trailers weighing 0 to 3,000 lbs.
SERVICE CHARGE . . . $1.50 PER SET

THE 1ST National Bank in Madison
600 Madison Avenue • Madison, Illinois 62060
Member F.D.I.C. (618) 452-3125
"Serving You Is Our Business"

VACATION CHURCH SCHOOL teachers who will direct the cooperative summer program for Niedringhaus United Methodist, St. Peter Evangelical United Church of Christ and First United Presbyterian Church of Granite City. Registration is taking place this week at all three churches for the program, scheduled to start June 12 at Niedringhaus Methodist. First row, from left to right, are Ellyn-Mae Curtis, Hedy Patterson, Mary Crystal, Linda Watson, Alice Konieczny and Nancy Barnes. Second row, from left, Jonetta Bowman, Diane Wheeler, Sharon Hayes, Joyce Hayes, Ellen Cain, Lynn North, the Rev. Robert Landes, school director, Sue Brinkhoff, Louise Favier and Lisa Vaughn.

Churches combine Bible school

The Cooperative Vacation Church School program again will take place this summer under sponsorship of three local churches — St. Peter Evangelical and United Church of Christ, First United Presbyterian Church of Granite City and Niedringhaus United Methodist Church, where the daily Bible series will be held.

Registration started this week for those planning to attend the school, which gets underway Monday, June 12, according to Alice Konieczny and Jonella Bowman, chairmen. Pupils also may register an opening day, they advised.

Sessions will be held each weekday from 9 a.m. to 11:30 a.m. at Niedringhaus Church from June 12 until June 23.

Rev. Robert Landes, assistant pastor of First Presbyterian, and vacation school director, said the program is open to children and youth from 3 years through junior high school age.

open to children and youth from 3 years through junior high school age.

Children who attend the three sponsoring churches are being encouraged to invite their friends and neighbors to participate. Youngsters from the community at large also are invited, Landes said.

Extra activities planned for the children include a family night open house at 7 p.m. Thursday, June 22, in the Fellowship Hall, and a picnic in Wilson Park from 10 a.m. to 11:30 a.m. Friday, June 23.

The 1978 all-school project will be "Seeds of Change," a program sponsored by CROP and Church World Service, through which seeds are provided needy people in other countries from the offerings of boys and girls, the school director said.

Social meeting of Eta Chapter

Members of Eta Chapter, Phi Tau Omega Sorority, held their monthly dinner meeting last week at Ozella's Restaurant in Florissant, Mo. Mrs. Dorothy Brewster, Mrs. Lorraine Butler, Miss Hilda Schroeder, and Miss Kathryn Weddell were in charge of the arrangements.

Three special guests for the evening included Mrs. Sherry Stefanoff, as well as two honorary members of the chapter, Mrs. Catherine Powers and Miss Martha Ruth Thomas.

Following dinner, games were played, and prizes were awarded to Mrs. Mary Lou Richeson, Miss Eunice Hatscher, Mrs. Mary Evalyne Yencho, Mrs. Powers, and Miss Thomas.

Others attending included Mrs. Alma Paschedag, Miss Dolores Sheridan, Mrs. Ann Tatum, Mrs. Evelyn Todd, Mrs. Georgiana Van Buskirk, Mrs. Gladys Waggoner, and Miss Mary Hassler.

Mrs. Yencho, chapter president, announced that the next business meeting of the group is scheduled for June 7, at the Elks Club in Granite City.

For **COMPLETE** and **SATISFACTORY**
REAL ESTATE and INSURANCE SERVICE
CALL
LUEDERS AGENCY
877-0388 SINCE 1925

AUTO
INSURANCE
CALL
SAM WOLF Realty, Inc.
877-2345

Biggest savings ever on the Athena* 2000 by Singer.

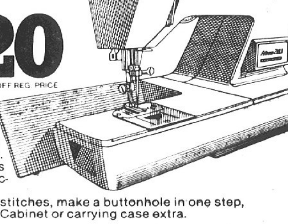

Save $120 OFF REG. PRICE

The Athena 2000 is the world's most advanced sewing machine. It's also the world's easiest to use. Because only Singer gives you electronic stitch selection—just push a button to sew any of 25 different stitches, make a buttonhole in one step, and more. Made in U.S.A. Cabinet or carrying case extra.

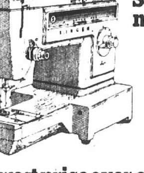

Save $50 on this Singer free-arm machine.

Only $169.95

This Stylist* machine not only has a free arm for easy sewing in hard to reach places, but it also has a built-in blind hemstitch, and more. Cabinet or carrying case extra. Model 533.

Lowest price ever on our lowest-priced zig-zag machine.

Only $77
REG. $99.95

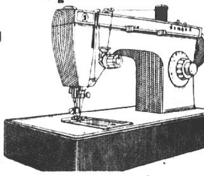

This Fashion Mate* machine not only has a front drop-in bobbin that's easy to see and replace, but it also has extra-wide zig-zag capability. Cabinet or carrying case extra. Model 247.

EVERYTHING ABOUT SEWING IS EASIER AT
SINGER
SEWING CENTERS AND PARTICIPATING APPROVED DEALERS
IN GRANITE CITY 3210 NAMEOKI ROAD — PHONE 876-0151
IN COLLINSVILLE 409 W. MAIN — PHONE 344-0463
Prices optional at participating dealers. *A Trademark of THE SINGER COMPANY

City Temple hosts dinner

A banquet was held at the new City Temple Assembly of God Church, 4751 Maryville Road, last week to honor members of the congregation who were instrumental in assisting with the building program of the new facility.

The Rev. Eugene Cope, pastor of the church and the building committee prepared the dinner served to many members and guests in the fellowship hall.

Rev. Cope announced the first baptismal ceremony was held last week for eight candidates. Following the service refreshments were served by the women of the church.

Church ceremony for Carly Barton

Temple Baptist Church, 714 McCambridge Ave., Madison, was the scene of the dedication ceremony for Carly Barton, 7-month old daughter of Mr. and Mrs. Carlus Barton, 2029 McCasland Ave.

The Rev. Jack Gouy, pastor, officiated.

Grandparents of the infant are Mrs. Dorthula Taylor of Madison, and the late Paul Taylor, and Mr. and Mrs. Carl Barton of Granite City. The great-grandmother, Mrs. Edith Collins, resides in Madison.

After the church services a buffet luncheon was served in the Barton home to those named and to Mr. and Mrs. Garry Taylor and son Garry Jr., Mr. and Mrs. Bill Fedorchak and children Billy and Debra, Mrs. Martha Neidhardt and daughter, Cathy, Mrs. Deloris McIlvoy and children Jeff and Leanne, the Rev. and Mrs. Gouy and daughters, Margaret and Judy, Mr. and Mrs. Sylvester Horstman, Mr. and Mrs. Roy Rollins and son Christopher, and Rick Barton.

Aaron Heneghan marks 2nd year

Aaron Heneghan, son of the Rev. and Mrs. David Heneghan of Rantoul, Ill., formally of Granite City, was honored last week on his second birthday at a party here.

The event was hosted by his maternal grandparents, Mr. and Mrs. Gerald Rosenburg, in their home, 2264 Cleveland Blvd.

The rathskeller was decorated in a Sesame Street theme. Cake and refreshments were served by the hosts.

In addition to the honoree's parents and maternal grandparents, also present were Mr. and Mrs. Sherald Heneghan, paternal grandparents; Mr. and Mrs. David Rosenburg, Mr. and Mrs. Jerry Rosenburg and Jeffery and Ann, Miss Ann Marie Heneghan, Dan Heneghan, Mr. and Mrs. Denis Heneghan, Mr. and Mrs. Ed Wingo and Jason and Marnay, Mr. and Mrs. Merl Jennings, Mr. and Mrs. Charles Hickman and Mr. and Mrs. Tom Worthen and Melissa Worthen.

Secretaries fete Bernadine Weidner

Bernadine Weidner, clerk at Harris School, who plans to retire at the end of the school year, was guest of honor at a dinner party hosted by the Madison School Secretaries Association, last week at Ralph and Charlie's Restaurant in Madison.

A gift and cake was presented to the honoree, and a gift was also given to Miss Edna Mae McLinn, retiring president of the host organization.

The association is an affiliate of the Illinois Association of Educational Secretaries. Dolores Bruncie is the new president.

Those attending were Misses Edna McLinn, Loma Lassen, Cathy Werner, Joyce Walker, Karen Lassen, Diane Hollis, and Mesdames Cathy Werner, Joyce Walker, Gladys Watts, Etta Mae Banks, Dolores Bruncic, Janet Shultz, and Evelyn Holt.

MR. AND MRS. DONALD RICHARDS, 16 Blue Spruce Court, celebrated their 25th wedding anniversary at a reception given by their children at the VFW Hall, last week.

D. E. Richards mark 25th year

Mr. and Mrs. Donald E. Richards, 16 Blue Spruce Court, were guests of honor at a reception given by their children at the VFW Hall, last week, in observance of their 25th wedding anniversary.

Mr. Richards and his wife, the former Margie Rose, were married on May 23, 1953, at St. Peter Evangelical United Church of Christ, 2103 Cleveland Blvd.

Mr. Richards is a 24-year employee of A. O. Smith Corp., and he and his wife are members of the Wood River Moose Lodge and auxiliary.

The honorees received 60 guests during the evening event hosted by their daughters, Mrs. Dale (Kathy) McGuire of Granite City, and Donna and Kelly Richards, both at home.

They also have two grandchildren.

Music for dancing was provided by "The Cimarrons."

Bridal shower fetes Mindi Sigite

Miss Mindi Sigite was honored at a pre-wedding shower, given last week at St. Peter Evangelical United Church of Christ.

Hostesses for the affair included Florida Batson, Evelyn Briggs, Donna Kessler, Giner Little, Jackie Sigite, Kim Keel, Phyllis Hartman, Bev Hannah and Vicky Harris.

The honoree will become the bride of Larry Haughey on June 24, at St. Peter's Church.

Guests attending were Minnie Sigite, Connie Cornelison, Kalani Cornelison, Clara Conrelison, Rhonda Briggs, Debbie Griffin, Catherine Cornelison, Josephine Sortor, Shirley Rose Motes, Louise Favier, June Patterson, Ollie Sigite, Annadel Grant, Judy Grant, Elva Mae Hartmen, Fleeta Kenny, Ruth Briggs, Nancy Feigenbutz.

Mildred Rippy, Charlene Watson, Carla Cavins, Linda Cross, Charlotte Faler and daughter Shelly, Mary Beth Reeves and daughter Erica, Diana Niepert and Amy Niepert, Helen Niepert, Peggy Sortor, Harriet Hoff, Mary Ellen Sudholt, Ruby Hocking, Nina Hocking, Lauralu Purcell, Nancy Mullen and Glenda Davis.

Out of town guests included Madeline Lavite and daughters Theresa, Chirssey and Michele Lavite of Jerseyville, Lois Snipes, Caseyville, Joan Manning, St. Charles, Mo., Juanita Sigite, Alton, Laura Hartman, Edwardsville, Lana Stoeckl, Spanish Lake, Mo., Jeannett Cross, Salem, Mo., Pamela Minehart and daughter, Melissa, Poplar Bluff, Mo.

Pi Eta Chapter members honored

Pi Eta Chapter of Beta Sigma Phi Sorority, hosted a "revealing day" observance at a dinner meeting held at Sonny's and Char's Restaurant in Collinsville.

During the evening a perfect attendance honor was accorded to Mrs. Wanita Graham and Mrs. Donna Yehling, and Mrs. Jerry Turner was introduced as the chapter Girl of the Year and Valentine queen candidate.

A discussion was held on the chapter's anniversary meeting set for 7 p.m. on June 12, in the home of Mrs. Judy Onesky of Collinsville.

Those attending were guests, Miss Dee Mulnik, Mrs. Patty Gitcho, Mrs. Lou Hwiatkowski and Mrs. Betty Beck, and members, Cathy Welch, Jerry Turner, Janis Noland, Judy Onesky, Sandy Ashcraft and those named.

SKOTTY'S
JEWELRY & CARD SHOP
1304 Niedringhaus
876-6414

Reduce your heating bill by 23% this Winter!

Automatic vent damper saves fuel costs with gas, oil & propane units.

ENERGY VENT, a safe, quality automatic vent damper can save you up to 23% in fuel consumption because ENERGY VENT helps keep conditioned air inside your home while eliminating drafts and reducing furnace on/off cycles.

Call us now for a free estimate for your home, apartment, mobile home or condominium. ENERGY VENT can save you money from the first day and installation is fast and clean.

GRANITE SHEET METAL WORKS, Inc.
2500 MISSOURI AVE.
CALL 452-7333 or
AFTER 5 P.M. ED LANE 877-0126

Walgreens
THE SHOPPER'S CENTER
EARLY WEEK COUPON SAVINGS
master charge
YOUR BANKAMERICARD

WALGREEN COUPON
WALGREENS, FUJI, 3M or
KODACOLOR PRINT FILM DEVELOPED AND PRINTED
110-120-126-127-620 12-exp. 2.29
110-126-135 20-exp. 3.69
24-exp. 3.97 135 size
Walgreen processing. Lustre-finish prints.
Coupon good thru 5/31/78. NO LIMIT.
LIMIT ONE COUPON PER CUSTOMER

WALGREEN COUPON
WALGREENS PROCESSING
SLIDES or MOVIES
110-126-135 Kodachrome or Ektachrome slides . . . or Super 8 or 8mm movie film.
Movies or 20 slides. 1.38
36 exposures, slides 2.38
Coupon good thru 5/31/78. NO LIMIT.
LIMIT ONE COUPON PER CUSTOMER

WALGREEN COUPON
COCA COLA
6 12-oz. cans 1.09
Limit 1 case, May 30-31, 1978
LIMIT ONE COUPON PER CUSTOMER

WALGREEN COUPON
E-Z SERVE PAPER PLATES
Pkg. of 100 9-inch 69¢
Limit 1, May 30-31, 1978
LIMIT ONE COUPON PER CUSTOMER

WALGREEN COUPON
HYDROGEN PEROXIDE
Walgreen 16-oz. 37¢
Limit 1. May 30-31, 1978
Without coupon 68c
LIMIT ONE COUPON PER CUSTOMER

WALGREEN COUPON
PLANTERS SNACKS
Delicious Choice of 5 Kinds 59¢
Limit 2, May 30-31, 1978
LIMIT ONE COUPON PER CUSTOMER

7¾-oz. Special
CHANTILLY COLOGNE
Annual ½ Price Special.
The perfect graduation gift for your sweetheart or surprise your favorite someone
3.00

PHONE
STORE: 877-6700
PHARMACY: 877-6880

Our Policy: Each advertised item is required to be readily available for sale at or below the advertised price at all stores, unless specifically otherwise noted in this ad. (our "As Advertised" signs point them out)

Special sale-period prices are noted by "Sale" or coupons. Any others are our everyday low prices. Some regular prices quoted may vary in some stores. Right reserved to limit quantities on all items.

SALE PRICES TUES. AND WED.

Michael Kelly

(Continued from Page 1)

Wiesehan, who was thrown into the back seat of the car, escaped with minor injuries. He was treated at the hospital and released.

Mr. Kelly's brother, Richard, 19, also a student in the YMCA scuba course, was traveling to the lake in another vehicle, a short distance behind the car operated by his brother, Michael.

The two autos had been traveling west together on Interstate 44, until becoming separated at the Highway 63 interchange in Rolla, Mo.

It is believed Richard's car was trailing his brother's vehicle by 15 minutes and he came upon the accident scene as the ambulance arrived.

Phil Deming, YMCA scuba instructor, had not yet left this area enroute to the diving site when notified of the accident.

He said today that a CB report of the crash brought an ambulance to the scene.

Beside Michael and his brother, Richard Kelly, a cousin, Ron Kelly, 20, of Granite City, was enrolled in the 32-hour scuba course and was to make his initial open water dive during the weekend.

"It was a very sad weekend for everybody," Deming said.

Mr. Kelly was a lifelong resident of Granite City. He was to begin his sophomore year this fall at Southern Illinois University at Edwardsville.

He was a member of Sacred Heart Catholic Church.

Surviving are his parents, Richard Kelly of Granite City and Mrs. Geraldine Kelly, the latter is employed in the Press-Record offices; his brother, Richard Kelly of Granite City; two sisters, Miss Deborah Kelly and Miss Kathleen Kelly, both at home; a maternal grandmother, Mrs. Stella Kutzera of Granite City and his paternal grandparents, Leo and Winnie Kelly of Granite City.

Funeral arrangements may be found in today's obituary column.

Mrs. Florence Linkeman dies

Mrs. Florence Linkeman (Hoekstra), 65, of 3152 Carlson Ave., died at 12:10 a.m. Saturday at Barnes Hospital, St. Louis. She had been ill six months and in the hospital five days.

Mrs. Linkeman was a lifelong resident of Madison County and was a member of St. John's United Church of Christ and the church's Evening Guild.

Surviving are her husband, Harvey Linkeman; two daughters, Mrs. Harry (Jackie) Logan and Mrs. Bill (Debbie) Duffield, both of Granite City; two brothers, Raymond and Roland Hoekstra, both of Granite City, and four grandchildren.

Funeral arrangements may be found in today's obituary column.

Windstorms

(Continued from Page 1)

most of the power outages in the area during Sunday's storm, according to a spokesman for the Illinois Power Co.

Lightning knocked out fuses in two transformers during the storm, the spokesman said, but repairs were made within an hour.

From 400 to 500 customers were without power at various times during and immediately after the storm Sunday, but most of these had power restored within an hour.

Two extra crews of power company linemen worked overnight Sunday restoring individual outages caused by falling tree limbs or the wind, the spokesman said.

Basements in many homes in Venice were flooded and the Broadway underpass was blocked after the heavy downpour Sunday afternoon as the result of a delay in turning on the pumps in the Metro-East Sanitary District pumphouse on the side of the levee in the 300 block of Bremen Street. The pumps were turned on about 4:30 p.m.

According to Venice Superintendent of Streets Tom Scaturro, the pumps must be turned on manually.

It was not until 4:30 p.m. Sunday that Venice officials were able to locate Russell Robinson, president of the district board, who then located a pump operator.

No one had a key to the new pumphouse and the lock had to be cut to enter and start the pumps.

Since the water had no where to go until the pump started, it backed into the sewers and into the basements.

The underpass in Venice was blocked from about 2 p.m. until 5 p.m.

There are pumps in the underpass that turn on automatically, which they did, but with the main pumps in the pump house turned off the water backed into the underpass.

A few limbs were reported down in Venice as a result of Sunday's storm.

Large tree limbs fell as a result of the high winds Sunday afternoon in Madison.

Madison Superintendent of Streets Robbie Robbins, who spent several hours working to clear debris, said, "We had one tree fall all the way over in the 2000 block of Edwardsville Road. Very large limbs, and I do mean large, fell in various parts of the city.

"The 1600 block on Second Street was partically blocked by large fallen limbs, along with part of Edwardsville Road in about the 1900 block.

"Farish and Rhodes Street also were blocked for a while. We will be spending all day today (Tuesday) just picking up the bran ches that have fallen," he added.

A spokesman for the city burglar alarm system in Madison reported that the storm Sunday set off a couple of alarms through the phone lines, but no real problems were noted.

Streets became flooded due to the heavy rains overflowing the curbs, but the water quickly drained as the storm diminished.

Saturday's rain was in such scattered areas that the weather station at the Chain of Rocks locks registered zero rainfall for the Saturday and Sunday morning period ending at 8 a.m. Sunday. The National Weather Service at St. Louis registered only a "trace" of rainfall for the same period.

JOHN KREKOVICH REALTY
"Service You Can Trust"
876-2323

CORRECTION!
KROGER'S Insert
in Today's Press-Record
States
FREE CHECK CASHING
WITH YOUR UNICARD
—IT SHOULD READ—
10¢ CHARGE FOR ALL PERSONAL CHECKS
and
25¢ CHARGE FOR ALL PAYROLL CHECKS
WITH YOUR UNICARD

Mrs. Waters dies at 70

Mrs. Irene (Gorman) Waters, 70, of Rural Route Two, Fredricktown, Mo., formerly of Granite city, died at 6:07 a.m. Monday at the Community Hospital in Farmington, Mo.

She had been hospitalized one week.

Mrs. Waters was born in Indiana and was a long time resident of this area.

Survivors include her husband, O. E. "Pat" Waters.

Funeral arrangements are given in the obituary column.

HUSBAND IS CHARGED

Ricky Pulley, 18, of 2015 Washington Ave., was arrested after a disturbance at his home at 12:40 a.m. Monday and was charged with battery in a complaint signed by his wife, Shelly. She alleged he struck her several times during an argument.

Drowns in canal

John P. Hodge, 21, Fairmont City, drowned about 6:20 p.m. Monday in the Chain of Rocks Canal about a mile north of Interstate 270.

Charles McClain, 20, Collinsville, who was with Mr. Hodge when he drowned, said the two were fishing from the canal bank about three hours before Mr. Hodge said he was going swimming.

He went out about 40 to 50 yards into the canal and began calling for help, McClain said. McClain then jumped into the water, swam out to Hodge and tried to pull him to shore.

McClain said he became too tired to continue the rescue attempt and was afraid he might drown if he continued, so he swam to the shore and got in his car to summon help.

Madison County sheriff's deputies were called and requested help from the Alton Volunteer Emergency Corps. Rescue workers dragged the canal until finding Mr. Hodge's body at 8:07 p.m. Sunday.

He was pronounced dead at the scene by Madison County Deputy Coroner Dick Mizell and was taken to a local funeral home for an autopsy.

Rebecca Seymour auto victim

Rebecca Seymour, 20, of Fremont, Calif., a daughter of a former long-time Granite City resident, was injured fatally in a traffic accident at 4 a.m. Saturday, near Fremont.

Mrs. Wanda Watson of Granite City, an aunt, said today her niece was driving along a highway when the hood of the vehicle opened, obscuring her vision. She alighted from the auto to close the hood and was struck by a passing vehicle.

Mrs. Watson said the young woman probably was going home from work at the time.

She was born in Ashland, N.C., and had lived in California for the past 15 years.

Surviving are a son, Dwayne Seymour, 4 years old, of Fremont; her mother, Mrs. Marie (Scott) Medeiros of Fremont, formerly of Granite City; her father, Robert Seymour of Pittsburgh, Pa.; two sisters, Juanita and Melinda, both of Fremont; a brother, Jeffrey, at home; her maternal grandparents, Mr. and Mrs. Henry Scott of Granite City; and several aunts, uncles and nieces and nephews residing here.

Funeral services were scheduled at 1 p.m. today in Fremont.

Festival

(Continued from Page 1)

stage erected under the tent.

Peggy Wells, general manager of MRF for the Nederlander Organization, the firm which has signed an 11-year contract for operation of the festival, said the following programs have been added to the schedule of 20 events announced May 4:

June 8—Stanley Clark.

July 7—Grover Washington Jr. and Al Jarreau.

Sept. 10—The Captain and Tennille.

Special groups signed to entertain on the same program with previously announced attractions include:

June 3—Climax Blues Band, with the Marshall Tucker Band.

June 22—Pure Prairie League, with America.

June 24—Eddie Rabbit, with Dolly Parton.

June 28—Chuck Mangione Quartet, with Chuck Magione.

July 16—Ashford and Simpson, with Teddy Pendergrass.

She said the Average White Band, scheduled June 17, has canceled its summer tour but there is a possibility of rescheduling the group in the fall.

The Charlie Daniels Band concert, originally set for July 13, will be rescheduled. And the Heart concert, scheduled Aug. 20, has been canceled due to tour problems.

Tickets for the June concerts went on sale today at the University Center box office on the SIUE campus.

SIUE students will be able to purchase lawn seats for the June concerts at the University Center box office at a reduced price of $4.50, if the tickets are purchased before this Friday, June 2.

Reserved seats must be purchased at the box office at the MRF site.

Regular ticket prices are $5 for lawn seats and $7.50 for reserved seats.

Mail orders are being accepted for all concerts. The season currently is scheduled through Sept. 10, when The Captain and Tenille are on the billing.

Rites today for Mrs. Lola Fleig

Funeral services were held at 11 a.m. today at a Cahokia funeral home for Mrs. Lola D. Fleig, 82, of Cahokia, mother of Schrock Fleig of Granite City. Mrs. Fleig died Friday at Four Fountains Convalescent Home, Belleville.

Survivors include another son and two daughters, two brothers and two sisters.

Clarence R. Lee rites held Monday

Funeral services were held Monday morning at St. Joseph's Church, East St. Louis, for Clarence R. Lee, 74, of East St. Louis, who died Friday at Memorial Hospital, Belleville. He was the father of Louis C. Lee of Granite City.

He also is survived by his wife, Mary Lee and two other sons.

Man grazed by car

Joseph Entrichel, 35, of 2808 National Ave., suffered injuries to his back and right leg when he was grazed by the auto of Charles Cox, 2209 Miracle Ave., during a disturbance in the 2800 block of Indiana Avenue at 6:20 p.m. Friday.

Cox said Entrichel was standing outside Cox's car, reached in and grabbed the driver's shirt, and Cox then turned his car in a U-turn to get away and struck the pedestrian.

Entrichel underwent X-rays at St. Elizabeth Hospital and was released.

Armed robbery at service station

An armed robber took about $200 to $250 cash and a wallet from an attendant at the Spartan service station, 2905 Edwardsville Road, at 7:20 p.m. Friday.

The attendant, Matt Legate, said three black men in an older green car first asked for directions to the Granite City Steel blast furnace division and he went to their car to give them directions.

One man got out, saying he wanted to use the restroom. Legate then returned to the office and one man followed him, saying he was going to purchase a soft dirnk.

After putting some money in the machine, the man said he had lost his money and did not get a soft drink. Legate then stopped over, opened the machine and when he looked behind him, he saw all three men in the office.

One man held a knife to Legate's back and ordered him to go into the back room. There, the men took his wallet from his pocket and took the money changer from his belt. They then ordered him to lie on the floor and then locked the door to the back room.

Legate waited a few minutes before he got up and picked the door lock to get it open. He then called police.

Strongarm robbery in Venice

Wayne McKeown, Ferguson, Mo., told Venice police at 9:30 a.m. Friday that two youths had robbed him in Venice Saturday, May 20, taking about $50 from his wallet and his watch and diamond wedding ring.

McKeown said he walked from a liquor store to his truck and noticed two youths on the sidewalk near the vehicle. When he got into the driver's seat, one youth got in the passenger side and the other approached the driver's door.

He was ordered to give them money and said he had none, he related. They then demanded his wallet, removed $50 from it and demanded more money, he related.

McKeown said he had no more money, and they then demanded his watch and ring. The victim said he then reached for his CB radio and the passenger grabbed the radio, trying to tear the radio from the dashboard. One youth then warned him, "A dead man can't talk," and both men got out of the truck.

He said the robbers displayed no weapons. They were black and one was about 17 years old, weighed about 135 pounds and was about five feet, eight inches tall. The other was 18 to 19 years old, weighed about 165 pounds and was about five feet, 10 inches tall. Both had short Afro-type haircuts, he related.

Forced into tree

Two young men were injured when their auto was forced off the roadway on State Street at the curve near 30th Street and struck a tree and then a utility pole.

The driver, Michael Scannell, 17, of 51 Villa Drive, suffered scratches to his left forearm and was released from St. Elizabeth Hospital after treatment and X-rays.

A passenger, Louis Bicanic III, 17, of 3309 Colgate Ave., suffered a cut to his left wrist and abrasions to his left hand and was released from the hospital after X-rays.

The two told police they were northbound and saw a southbound creme-colored 1964 Chevrolet Nova or Chevelle approaching in their lane, forcing them to swerve left and lose control. The southbound auto left the scene without stopping.

Burglarize 2 garages

Two garages in the 1900 block of Maple Street were burglarized Friday evening, the owners told police Saturday.

John Possig, 1931 Maple St., found a window to his garage had been forced open and a combination radio-tape player unit had been taken.

Truman Hufford, 1933 Maple St., said an automobile transmission, a battery charger and four wheels had been taken from his garage, after a window was opened to gain entry.

Hufford said he heard noises about 10 p.m. Friday by the garage and investigated to see two youths running in the alley toward West 20th Street.

Police are attempting to determine if the two burglaries are related.

GC payroll

(Continued from Page 1)

street department while employees of the fire department received a total of $41,674 in back pay to May 1, 1977. Police department back pay amounted to $38,032.

Retroactive salary payments to Police department employees included an additional $2,806 to three officers paid out of the parking meter fund, and 21 employees serving as emergency medical technicians in operation of the Granite City Ambulance Service received back pay amounting to $11,707. Two other fire department employees received back pay of $1,466 out of the federal revenue sharing fund.

In addition to the back pay, employees of the fire department received regular salary checks for the May 15 to May 30 period amounting to $36,509, and EMT ambulance operators received $4,965 in regular salaries.

The regular payroll checks for policemen for the last half of the month totaled $37,936 with an additional $3.01 in salaries paid out of the parking meter fund.

Regular salary checks to employees of the sewage treatment plant totaled $20,386 and those to street department employees totaled $21,894.

Other regular salary payments which included the additional salary increase effective for the 1978-79 fiscal year included $4,582 for the city clerk's office, $1,795 for the city treasurer's office, $1,460 for members of the legal staff and $2,100 in per diem fees for members of the City Council for attending council meetings.

Additional salary payments included $425 for the Civil Defense department, $1,463 for the city engineering staff, $2,338 for the inspection department, $1,923 for the air pollution department and $1,288 for employees of the humane department.

REINHARDT—Realtor
Sells—BETTER LIVING!!

DRAPES
30% Off
CASH 'N CARRY
GRAND
CLEANERS
23rd & GRAND AVE. 876-2804

GRANITE
SHEET METAL WORKS, INC.
2500 MISSOURI AVE. 876-3432 or 452-7333
Carrier PRE-SEASON SALE!!
1 Electronic Air Cleaner
PLUS
1 POWER
HUMIDIFIER
FOR $225.00
PLUS TAX AND INSTALLATION
When we install a New
Carrier Furnace or
Air Conditioner or Heat Pump
in your home!
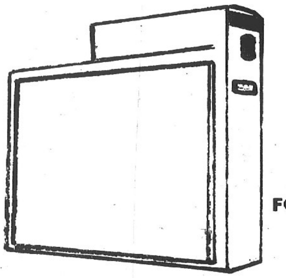
ELECTRONIC AIR CLEANER
24 HRS. HEATING & AIR CONDITIONING SERVICE
CALL FOR A NO COST, NO OBLIGATION
ESTIMATE. LIMITED SUPPLY.
DON, DAVE & DAN PARTNEY

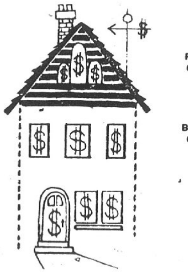
PRESENT VALUE
OF YOUR HOME
$20,000
BALANCE OWING
ON MORTGAGE
$5,000
YOUR EQUITY
$15,000
YOUR HOUSE
MAY SIMPLY BE
"LOADED"
WITH CASH
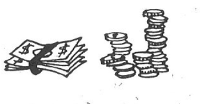
Inflation Has Increased The Value Of Your Home!
and one of the best ways to raise money is to borrow on
your equity. Here's how it works.
1. You can borrow for a long or short period . . . that's up to you.
2. You can pay off the balance at any time without prepayment penalties.
3. You don't disturb your first mortgage which may carry an unusually low rate of interest for several years to come.
4. Details can be completed promptly . . . no long waits . . . no closing costs
STOP IN OR PHONE AND LET US GIVE YOU COMPLETE INFORMATION
CROWN Finance Corporation
1320 NIEDRINGHAUS AVENUE • 877-0993 • GRANITE CITY, ILLINOIS 62040

Weekend piano recital held

The 1978 annual piano recital was held last week at Johnson's Music Store by the students of Sherryl Mitchell.

Piano pieces were performed by Beth Bodnam, Eddie Bodnam, Lori Buenger, Ken Dauer, Michael Edwards, Amy Hester, Laura Hileman, Lynn Hileman, Sherry Hogan, Melissa Groves, Rebecca Groves, Bobbie Jo Kraus, Cindy Kraus, Mary Mullen, Tim Passig, Robin Simpson, Kathi Teitloff, Lisa Strum, Penny Strum, and Susie Walmsley.

Also "Stairway to Heaven" by Led Zeppelin was performed by Mary Mullen on the slute and Kathi Teitloff on the piano.

Following the performances, certificates and pins awarded by the Illinois State Music Teacher's Association were presented to the sutdents who participated and passed the piano syllabus theroy and technique exams earlier in the year.

Those students were Lisa Strum, Ken Dauer, Amy Hester, Rebecca Groves, Penny Strum, Melissa Groves, Susan Buenger, Tim Passig, and Lori Buenger.

Prizes were awarded to two students for the contest which began in January. Each student received points for perfect attendance, very good lessons, and perfect lessons. First place was awarded to Lori Buenger with 51 points and second place was awarded to Cindy Kraus with 50 points.

At the conclusion of the event, Tim Passig and Ken Dauer, presented Miss Mitchell with a card signed by the students, a pink rose corsage and basket arrangement of silk flowers and baby's breath, as a token of appreciation from the pupils and parents. The gift was also in recognition of her graduation with a bachelor of education in music degree.

TRUCK, CAMPER TAKEN

The light green 1973 Chevrolet pickup truck of Tom Schroer, Florissant, Mo., was stolen from Niedringhaus Avenue at Chestnut Street between 10:30 p.m. Saturday and 1 a.m. Sunday. The truck has a black and woodgrain-decorated camper on the bed.

FAIR OAKS JUNIOR GARDEN CLUB, planting a flowering Dogwood tree on the grounds of No. 3 Fire Station, Johnson Road and Richmond Avenue, in conjunction with Arbor Day. Participating in the club's spring project on the left of the tree, Mary Griffith, front; second row, Julie Donley and Beth Bodnam, back row, Wade Ashley, Nancy Griffith, Jennifer Griffith, Jill Donley. The group on right, front, Beth Bodnam, second row, Eddie Bodnam and Darren Frech, back row, Arthur Asadorian and Kevin Kielty, emergency medical technicians, Mrs. Clara Winter, club advisor, Joel Donley, club president, and Craig Cavins.

RUSSELL C. SOLOMON

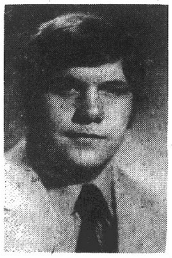

MANNING KILTON

MARSHALL H. PEPPER

M. B. MILONSKI

County Urban League ends year

One year of service to Madison County residents was reviewed Thursday night as the Madison County Urban League held its first annual membership meeting.

George W. Dickerson, president of the board of directors, recalled the beginning of the 109th affiliate of the National Urban League on May 25, 1977, as a result of action by the National Urban League board of directors.

The Madison County Urban League, a member agency of the Tri-Cities Area United Way, strives to improve the quality of life for blacks, other minorities, and the disadvantaged in Madison County through the areas of economic development and employment as well as community development programs.

Executive Director Willie F. Walker traced the expansion of the two basic program areas into the present areas of job development, counseling to persons placed in training or employment, and housing counseling, family planning and community relations.

Over 2,000 persons were served by the new affiliate during its first months of operation in 1977, he said.

Four new members were elected to the Madison County Urban League's board of directors.

Russell C. Solmon Jr., vice-president of quality control at the Granite City Steel Division of National Steel Corporation, has been affiliated with GC Steel in various capacities since 1935.

Awarded the honorary degree of professional metallurgical engineer from the University of Missouri, Rolla, in 1974, Solomon is active in local and national professional and civic groups.

A resident of Edwardsville, he was selected in 1973 for inclusion in the Engineers Joint Council publication, "Engineers of Distinction," and in the current edition of "Who's Who in Finance and Industry."

Retired plant manager Mitchell B. Milonski of the American Steel Foundries also was elected to the board. He is active on the governing board of St. Elizabeth Hospital.

Marshall H. Pepper, who for the past 13 years has been associated with the A.O. Smith Corporation plant in Granite City, has for the past year been personnel manager. He is a former officer, pilot and radar controller in the U.S. Air Firce.

A fourth new board member, Manning W. Lilton, is enrolled in the master of business administration program at the University of Missouri, St. Louis.

Manager of personnel services with the Nestle Company, Inc., since October 1976, he is a member of industrial relations and occupational safety councils, as well as a panel member on the Illinois Governor's Grievance Panel.

In other action Thursday night the board of directors accepted the following recommendations for board officers and elected: president, George W. Dickerson of Alton; vice-president, Sharen Bull of Alton; secretary, Avery Schermer of Granite City; and treasurer, Richard B. Pitts of Alton.

RABIES CLINIC IN GC

On Monday, June 5, between 5:30 p.m. and 7 p.m., a rabies clinic will be held at the Granite City Humane Shelter on Route 3, one-quarter mile south of the A.O. Smith Plant. Pets four months or older are required by law to be immunized. Rabies shots are $5 for all pets. City license for male dogs are $1 and for female dogs $2.

UNDERCOATING—
RALPH'S TEXACO
22ND & MADISON AVE.

SIDING SALE
ALL TYPES

• SOFFIT • FASCIA
• GUTTERS • FENCES
• ROOFS
• KITCHEN REMODELING
• ALUM. STORM WINDOWS TRIPLE TRACK—INSTALLED $33.95
FREE ESTIMATES: SHOP AT HOME SERVICE
A-1 QUALITY 451-6228

COLONIAL BANK OF GRANITE CITY
INTEREST RATE SCHEDULE
Effective June 1, 1978

SAVINGS:	5%
Money Market Certificates: (6 months—$10,000 minimum)	Average yield on 6-month Treasury bills in latest weekly auction
OTHER TIME DEPOSITS: ($1,000 minimum)	
30 to 89 days	5%
90 days to 1 year	5½%
1 to 2½ years	6%
2½ to 4 years	6½%
4 to 6 years	7¼%
6 to 8 years	7½%
8 years or more	7¾%
I.R.A. ACCOUNTS:	
(8 years or more—no minimum)	8%

Federal law and regulation prohibit the payment of a time deposit prior to maturity unless three months of the interest thereon is forfeited and interest on the amount withdrawn is reduced to the passbook rate.

Colonial Bank of Granite City
. . . THE QUAD-CITIES NEWEST BANK . . .
. . . Located close by at Maryville and Pontoon Roads . . .
MEMBER F.D.I.C.

beautiful table settings

effortlessly with our bridal registration
We take the mystique out of selecting the china, crystal and silver combinations that transform a table setting into an experience of elegance. Our bridal registration plan is ready to assist you with the kind of expertise that makes it all so easy. Do inquire about it!
Walker's JEWELRY and Gift Shop
"Where Quality and Value Begin"
1237 Nineteenth
Phone 451-4759

876-9605
1414 Twenty-first Street
DONNA'S SALON OF STYLES
(Formerly Donna's Silhouette)

WE'RE OPEN MON. THRU SAT.
• BLOW CUTS
• HAIR COLORING
• PERMANENT WAVE
• UNIPERM
UNDER NEW MANAGEMENT DONNA CROW
FOUR HAIR STYLISTS TO SERVE YOU

A&P
Action Prices Make Savings Happen For You!
ADVERTISED ITEM POLICY Each of these advertised items is required to be readily available for sale at or below the advertised price in each A&P Store, except as specifically noted in this ad.

Fresh Fryer Legs
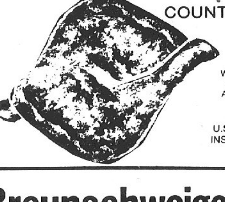
COUNTRY STYLE
WITH BACK PORTION ATTACHED
U.S. GOV'T INSPECTED
49¢ LB.

Braunschweiger
SUPER RIGHT WHOLE OR HALF STICK
49¢ LB.

Pork Chops Assorted
INCLUDES
• 2 SIRLOIN CHOPS
• 6 CENTER CHOPS
• 2 SHOULDER CHOPS
U.S. GOV'T INSPECTED
$1.19 LB.

A&P Hot Dogs
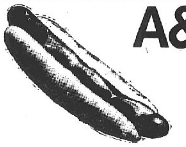
2-LB. PKG. $1.78
1-LB. PKG. 89¢

A&P SLICED
Luncheon Meat
ASST. VAR. 12-OZ. PKG.
$1.19 EA.

EARLY WEEK PRODUCE SPECIAL
VINE RIPE **Tomatoes**
LB. 49¢

Encore Dinners
5 VARIETIES
32-OZ. PKG.
$1.69

TASTY & DELICIOUS
Nuspred
VEGETABLE OIL SPREAD
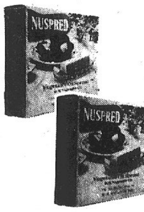
3 ONE POUND PKGS. $1.00
QUARTERED
A TREMENDOUS VALUE

Frozen Peas
20-OZ. BAG
49¢

PRICES EFFECTIVE MON. MAY 29 THRU WED. MAY 31, 1978
NONE SOLD TO DEALERS OR WHOLESALERS.

Editorial page

Granite City Press-Record

PUBLISHED MONDAY AND THURSDAY
By Granite City Press-Record, Inc.
1815 Delmar Ave., Granite City, Ill. 62040 · 876-2000

GENERAL MANAGER Paul Halbert
EDITOR Wm. F. Winter

a Post Corporation newspaper

Member
Southern Illinois Editorial Association
Illinois Press Association
National Newspaper Association
International Conference of Weekly Newspaper Editors

Twenty cents per copy. By mail to Granite City Rural Route, $19.60 per year; first, second zones, $21.40 per year; third zone, $21.80 per year; fourth zone, $22.40 per year; fifth zone, $23.20 per year; sixth zone, $23.80 per year; seventh zone, $24.40 per year; eighth zone, $24.90 per year. Six months, one-half annual rate. Servicemen — $9.80 per year, $4.90 for 6 months — anywhere in the world.

President woos Illinois votes that he failed to win in '76

President Jimmy Carter hasn't decided yet whether to seek re-election in 1980. But he knows it's rare to win the presidency while losing Illinois — as he did in 1976 — and so a bit of genteel politicking in this state Thursday and Friday couldn't hurt, could it?

Well, it may hurt, since he chose his arrival in Chicago as the occasion to say that he will veto this spring's legislation to replace the aging Alton Locks and Dam 26. He continues to hold the project hostage to his hope for high inland waterway use fees.

Although it is possible that the U.S. Senate will yield to the House and enact fees of the kind Mr. Carter wants, there is considerable sentiment to establish the fee precedent but avoid what is being called a punitive, near-confiscatory level by the barge shipping industry.

A veto override appears to be a distinct possibility, since hardly anyone disagrees that new facilities are needed two miles downstream from the aging Mississippi River facilities at Alton.

The president sought to win friends not only for his political cause but also for the Equal Rights Amendment. With three more states needed for ratification, Mr. Carter told a joint Illinois General Assembly session, "What you do in this chamber will determine whether women will have the guarantees of equal rights under the Constitution."

In a prepared text, he added, "Your own state constitution is one of the few in the nation which includes a provision guaranteeing equal rights to all citizens — men and women alike. I hope you will carry out your historic responsibility by voting to add an Equal Rights Amendment to the federal constitution as well."

Deciding to accept questions from state legislators, Pres. Carter was asked by Rep. Jim McPike of this district to comment on pending federal legislation seeking to end North-South wage differences and to thus discourage extensive relocation of Northern industrial plants.

Mr. Carter responded by urging adoption of pending labor law reform and organizing proposals. He said pay is rising in the South, partly because higher-paid jobs offered by national companies locating there have driven up the wage scales for other jobs.

The president acknowledged the difficulties of his own job, describing tax reform as hard to "hammer out" and welfare system improvement as "almost impossible" in terms of both helping the needy and providing inducement to work.

Other difficulties mentioned were reducing reliance on foreign oil, negotiating armament limits while observing Russian-Cuban intrusion into African nations, and backing both Israel and "moderate" Arabian countries like Egypt.

Mr. Carter is president of all the people and a highly welcome visitor to Illinois.

Precisely how popular he will be here in 1980 will depend to a great degree on whether the challenges he lists are dealt with successfully. And he shouldn't perpetuate our waterway our waterway problems — not by a dam site.

49 lbs. of marijuana seized; two arrested

A joint effort by five law enforcement agencies resulted in the seizing of a total of 49½ pounds of marijuana in this area and the arrests of two men, it was announced Friday evening.

David Lewis, 33, of 2411 Delta Ave., was arrested after he and a Missouri man allgedly delivered 22 pounds of marijuana to undercover agents of the St. Louis County Narcotics Unit on the Illinois side of the Chain of Rocks Canal levee.

James S. Frankenfield, 20, Chesterfield, Mo., also has been arrested in that case. Each is charged with a felony count of unlawful delivery of cannabis.

Granite City police detectives and agents of the Metropolitan Enforcement Group of Southwestern Illinois (MEGSI) then obtained consent from Lewis to search his house.

They alleged finding 11 pounds of marijuana in an ice chest near the rear door of the home and another 16½ pounds of marijuana in the trash at the rear of the yard.

Officers said a woman also was taken into custody for questioning, but was released at 11:05 a.m. Saturday pending a review of the case by the Madison County state's attorney's office

MEGSI Executive Director Richard Woods said the arrests were the result of "a great deal of very professional cooperation" between MEGSI, the state's attorney's office, the Granite City and Illinois State Police, and the St. Louis County narcotics agents.

OK at Indy but rain prevents holiday weekend car races here

Heavy rain Saturday afternoon saturated the dirt track at Tri-City Speedway and forced cancellation of the scheduled tripleheader auto race program. The midget cars were scheduled to join the late model stock cars and sportsman cars for the program.

The midgets will return for the program this Saturday night at 7:30.

Quad-Cityans were among those present at Indianapolis on Sunday as Al Unser won his third Memorial Day weekend 500-mile race there (1970-71-78).

NOW chapter will install

New officers will be installed during a monthly meeting of Metro-East NOW (National Organization for Women) scheduled for Thursday, June 1, at 4 p.m., at Southern Illinois University at Edwardsville, Peck Building, Room 0412.

New officers for 1978-79 are President Liz Neeley of Granite City, Vice President Mary Clark of Edwardsville, Secretary Lina Burgess of Edwardsville and Treasurer Norma Mendoza of Granite City.

Activities to be planned during the meeting include a "torch march," led by feminist Betty Friedan through Peoria, her home town, June 9 and an Equal Rights Amendment march in Washington, D. C., July 9.

The June 1 meeting is open to the public. For further information, Quad-Cityans may contact the NOW office at 931-5400.

BOY, 3, STILL CRITICAL

Michael DeAngelo, 1329a Madison Ave., who observed his third birthday a week ago today, remains in critical condition in the Intensive Care Unit at St. Louis Children's Hospital, where he was taken May 24 after swallowing a substance containing mercury.

News notes

The Illinois Supreme Court has rejected an attempt by the Illinois News Broadcasters Association to open courtrooms to radio and television coverage. No reasons were cited.

+++

"Camelot," an acclaimed Lerner and Loewe musical, will br presented by the Masquers community theater group at 8:15 p.m. Saturday, June 10, at the Granite City High School South auditorium.

+++

Former State Rep. Sam Wolf of Granite City, a nominee for that office, today said he backs legislation proposed by Michael Bakalis, Democratic candidate for governor, to "limit local property taxes for schools and mandate the state government to adequately fund school districts."

+++

U.S. Senator Charles H. Percy said Thursday he opposes the proposed 1978 Labor Reform Act as currently written because he feels it would cause wage and price hikes harmful to low-income and moderate-income families.

+++

The Illinois Library Association, with Secretary of State Alan Dixon making the award, recognized State Sen. Sam M. Vadalabene on Thursday for his efforts in support of public libraries across the state. The senator was part of the official General Assembly escort Friday for President Jimmy Carter's visit.

+++

Appellate Judge George J. Moran, Associate Judge George Moran Jr. and 32 other Illinois judges will "go to jail" Friday, visiting the Correctional Center at Vienna, Ill., a minimum security institution housing male adults convicted of felonies. It will be the 13th tour by Illinois judges in a continuing program to familiarize the judiciary with this state's correctional and rehabilitation programs.

+++

Six of seven middle-aged men who had Legionnaire's Disease after visiting Bloomington, Ind., stayed in rooms at Indiana University's Memorial Union. Three died.

+++

Second-quarter 1978 steel demand has been unusually strong in the U.S.

+++

The eight-month-old Illinois divorce law, giving greater property rights to married women, was upheld Friday by the state's Supreme Court.

+++

The cost of stamps for first-class letters rose yesterday from 13 to 15 cents. Initially, the stamps will be marked "A" rather than "15."

Imperial swing dance lessons

Donald R. Rains announced today that partners are being invited to an Imperial swing dance class that will begin Wednesday, May 31.

The class will be concucted on four consecutive Wednesdays from 9 to 10 p.m. Included in the swing lessons will be the New York hustle.

Cost of the program is $15 per couple for members of the "Y" and $20 per couple for nonmembers. Pre-registration may be obtained by calling the YMCA at 876-7200.

Appointment of former St. Louis Mayor John H. Poelker to the Bi-State Development Agency board is being delayed by Missouri legislators who want a black appointed before Poelker.

+++

The Illinois House adopted 90-75 Friday a bill legalizing off-track betting run by six regional cities.

+++

Holders of May 8-14 Bi-State bus passes are entitled to a 70-cent refund because of the strike that stopped all bus service on May 11.

+++

Dead ten days of shotgun wounds, the man found Thursday in a field near Bend Road was identified Friday as Leon Edward Young, 29, St. Louis.

50TH ANNIVERSARY CELEBRATION of Bethel 43, Job's Daughters, Sunday afternoon at the Masonic Temple. There were 150 guests, including past officers of the local bethel and officers and members of area bethels, at the formal ceremonies and reception. From left are Rhonda Baker, librarian, Theresa Layer, senior custodian, Mrs. Gerry (Swigert) Ferguson, a past queen and currently guardian of Bethel 42 of Collinsville. Kay Gantt, senior princess, Michelle Root, the 100th queen, Tracy Dimock, junior princess, Becky Cooper, junior custodian, Mrs. Miriam (Merz) Ozanich, the 50th queen of the bethel, and Kathy Bronsman, recorder. Back to camera, foreground to the right: Laura Gantt, fifth messenger, Mary Lou Metcalf, third messenger, and Melissa Travis, chaplain. (Press-Record Photo)

Shrine circus parade to feature floats, bands

Decorated floats will be part of the Ainad Shinre Temple circus parade set for 7:30 p.m. Tuesday, June 6, in Granite City.

Bands and Shrine units will march with motorized units in the vent staged to precede the annual Shrine Circus scheduled for 7:30 p.m. Wednesday, Thursday and Friday nights, (June 7, 8, 9) at the Tri-City Speedway on Route 203, north of Granite City.

Serving as float chairman this is Sid Strotheide. Kelly Kogan is the parade chairman and will be assisted by Kerry Ervay and Tom Hundley, co-chairmen.

Buses will be provided by Tom Burns and Harry Seper. Working with the parade lineup will be Jack Fricker, Thurl Jones, George Stevenson, and the Provost Guard. Uniform units representative Robert Van Conia, Ron Lybarger and Bob Mahan are co-chairmen of unit mailing. The reviewing stand committee includes Ed Branding, Fred Bollinger, John DeHart, Earl French and Bob Boston.

Potentate C. A. "Jack" Dempsey and a committee comprised of Dick Ervay, Roy Wilimzig and Earl French, have arranged for 25 Cadillac courtsey cars to be available for the parade and circus project.

Chief Rabban R. H. "Dick" Ervay, circus chairman, announced the show week will start with more than 100 units in a parade in downtown Belleville on Friday, June 2, at 8 p.m., scheduled to last more than 1½ hours.

The circus will open on Saturday, June 3, at the Belle-Clair Fairgrounds at 2 p.m. The evening show will start at 7:30 p.m.

On Sunday, June 4, performances will be at 2 and 4 p.m. as well as a 7:30 evening show. The final performance is set for 7:30 p.m. Monday.

The circus will then move to Granite City for the opening event on Wednesday, June 7, at 7:30 p.m.

Miss Nornberg home; boy, 14, is charged

A 14-year-old Venice boy has been charged by Madison police with attempted armed robbery and attempted murder in the May 23 shooting of Miss Tillie Nornberg at Norberg's store in Madison.

The youth is being held in the Madison County Juvenile Detention Center in Edwardsville.

The youth allegedly shot Miss Nornberg about 4:10 p.m. May 23 in the store at 307 Madison Ave.

Miss Nornberg retured to her home, 1817 Sixth St., Madison, Sunday afternoon.

She underwent surgery Friday for removal of the left eye. Her right eye was not affected.

Her sister, Miss Frances Nornberg, has reopened the store.

"The biggest fear I had in the hospital was falling out of those little dinky beds, as I got a seven-foot round bed at home," Miss Tillie Nornberg said.

"I had wonderful treatment both at St. Elizabeth and at Barnes Hospital. I can't say enough about how really great my neighbors and friends have been. Everybody is so nice," she said.

"The doctor said I will need to take it easy for a while but I can move around alright. I want to go back to the store, but that will probably have to wait a few weeks until my face heals a bit more."

Benefit all-star wrestling

It will be all-star Illinoisans vs. all-star Missourians in a benefit wrestling meet at 7 p.m. Tuesday, June 6, in the Granite City High School South gymnasium.

The competition among high-school-age wrestlers will raise money for a trust fund to aid the children of the Sparks family.

Tickets costing $2 are being sold by former high school wrestlers and also will be available at the door on the night of the meet, Robert Whelan said today.

MODERN 'SHOVEL.' Heavy construction equipment is used to break up concrete near the St. Elizabeth Hospital ambulance entrance on 21st Street near Iowa Street Thursday evening. Groundbreaking ceremonies for an ancillary service building called attention to the continuing $18 million, 1977-80 expansion and improvement program. Hospital officials and football Cardinal Dan Dierdorf participated. (Press-Record Photo)

PARADE IN MITCHELL Saturday as more than 200 boys and girls marked the opening of the baseball and softball season for Mitchell Athletic Club league teams. The parade also included the Musicians' Union band, the Granite City High School North marching band, fire units, Ainad Shrine cycles and mini-cars, dignitaries and other entries. (Press-Record Photo)

ROUTE THREE UNDERPASS in Venice is seen blocked Sunday after two storms hit the Quad-City area during the afternoon. The underpass became impassable due to water at 2 p.m. and was closed by the city with the help of Venice police until 5 p.m. The underpass was reopened after manually-controlled pumps were put into operation. (Press-Record Photo)

Colston: He can do more than play basketball ... Page 16

Charleston was a busy place this weekend ... Page 17

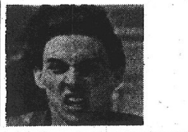

Robinson edges Madison for Class A state crown . . .

Davenport state 440 champ

By PETE HAYES
Press-Record Sports Editor

CHARLESTON — Going into the mile relay, the final event, of the day, Madison High School's track team was hoping for a combination of events. A combination that would have given them the state Class A (750 enrollment or less) state championship.

The combination was a second place or better finish by themselves in the race and a fourth place or worse showing by Robinson High's squad. Only half the dream came true and Robinson walked away with a three-point edge over the Trojans and the state title.

Robinson finished with 35 points, while Madison totaled 32. St Anne High was third with 31 points, Gibson City had 28, Casey 25, Rushville 24, Riverton 18, Highland 16, Saunemin 15, Rochester, Fulton, Bridgeport (Red Hill) and Blue Mound 14 each, Rockridge and Chicago University 13 each, and Buda-Shefield, Luther South and Hoopston (East Lynn) 12 each.

Metropolis had 9, Anna-Jonesboro 6, Carterville and DuQuoin 4 each and Lawrenceville 2 and Fairfield and Pinckneyville 1 each.

In the mile relay, Madison finished second in a time of 3:25.98 (a seasonal best). Gibson City won the event with a clocking of 3:24.37. But Robinson finished right behind the Trojans to finish third and clinch the title. The Maroons' time was 3:26.68. Members of the Madison mile relay team are Sylvester Collins, James Heard, Carlyn Jackson and Earnest Davenport.

DAVENPORT became the Trojans' lone state champion when he won the finals of the 440-yard dash in :44.66. Ty Royal of Gibson City was second in :49.50 followed by John Mathews from Spring Valley in :49.55.

Triad's Greg Pittman, a Davenport nemesis all season, finished well-back in the pack. He placed fifth in a time of :49.99.

"I guess I first knew I was going to win it when I rounded the last curve," said an elated Davenport. "When I came around it, there wasn't anybody around me.

How does it feel to beat Pittman, after a season of more losses to him than wins over him? "Good," said Davenport. "Good."

Tim Colston of Madison finished sixth in the long jump and fourth in the triple jump. His final distance in the long jump was 21 feet, seven inches while his triple jump was 44-9¾.

The Trojan 440-yard relay team of Collins, Heard, Davenport and Marcus White finished third in a time of :43.85. St. Anne won the event in a time of :43.10 followed by Gibson City in :43.67.

MADISON'S Marcus White failed twice Friday in the preliminaries to qualify for Saturday's semifinals and finals. In the 100-yard dash, he bowed out with a time of :10.45. In the 220-yard dash, he qualified for the semifinals with a time of :23.03, but was beaten out by Wade Atkins of DuQuoin for the final qualifying spot for Saturday's finals. Atkins had a time in the semifinals of :23.12. White's time was :23.13. Only the top four times in the semi's advanced to the finals.

Davenport ran away from the crowd Friday in the heat of the 220, winning it in a time of :49.29. John Kavanaugh of Lawrenceville, the second-place finisher, had a time of :50.37. Pittman's time in the qualifying heats was :49.05.

THE TROJANS' 440-yard relay team ran a :44.05 in the qualifying heats Friday, good for the fourth-best time.

Robinson also had just one state champion individual, Joe Snyder in the 330-yard low hurdles. He won that event in a time of :37.52. But the Maroons had enough overall depth to sneak away with the crown.

Other winners included Mike Simpson of Casey in both the 100 and 220-yard dashes (the meets' only Class A double-winner), St. Paul-Highland's Mark Capelle in the two-mile run, Chet Nosalke of Peru-St. Bede in the 120-yard high hurdles, Hoopeston-East Lynn's two-mile relay team, Mark Briney of Rushville in the pole vault, Steve Brondyke of Fulton in the shot put, Breese Mater Dei's Brad Maue in the mile run, Mike Jackson of Blue Mound in the 880-yard run, Lonnie Hewitt of Buda-Sheffield in the high jump, Walt Schroeder in the discus.

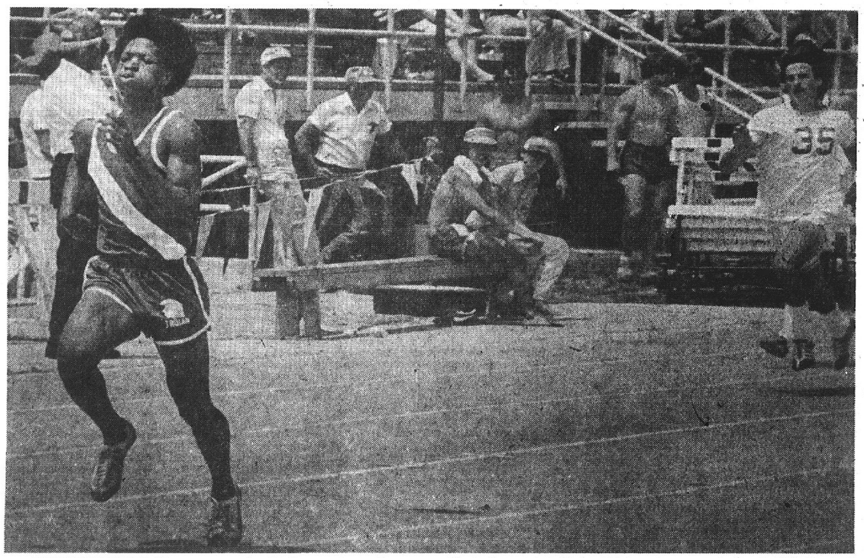

OUT-DISTANCING his opponents is Madison sprinter Earnest Davenport (left) during the 440-yard dash in the IHSA State Class A track meet held over the weekend at Eastern Illinois University in Charleston. Davenport burned up the track enroute to capturing the state championship in the event and helped his team to a second-place finish in the meet. Robinson finished as the small-school champion with 35 points. Madison had 32.

(Press-Record Photo by Pete Hayes)

Flyers claim fourth straight

CHARLESTON — East St. Louis Senior claimed its fourth straight Class AA (751 enrollment or more) state track title here Saturday, despite not having an individual winner among its ranks. The Flyers thus maintain their distinction as being the only Class AA champion since the meet entered two classes in 1975.

East St. Louis scored 37 points, 13 more than co-runnerup Deerfield and Chicago Brother Rice.

Granite City's entrants in the AA meet all fell Friday in the preliminary rounds.

NORTH's two-mile relay team of Mike Baker, Aaron Hickam, Glenn Edwards and Greg Stout was the first to go. The Steeler foursome ran a time of 8:03.47, which placed it sixth in its heat and missed qualifying for Saturday's finals by almost five second. The slowest qualifying time was Princeton's 7:57.75.

South's Bert Houston covered the 880-yard run in 1:57.29, which was almost good enough to qualify him . . . but not quite.

The top 12 times qualified for the finals. Houston's time was thirteenth. Tom Ross of Palatine Fremd the final qualifier with a time of 1:56.30.

JAY HEUBNER of South missed qualifying for the finals by more than five feet. He put the shot 50 feet, 5¼ inches, compared to the last qualifier's (Tim Barbarian of Springfield Lanphier) distance of 56-3.

Cliff Moran of South was the last Granite Cityan to fall Friday. He failed to qualify in the pole vault. A height of 13 feet, six inches was necessary, Moran cleared 13-0.

Other team point totals were: Evanston in fourth place with 23 points, Dolton Thornridge and Carl Sandburg with 22 each, Chicago Calumet 21, Harvey Thorton 20, Chicago Farragut 19, Proviso West 18, Glenbard West 16½, Kankakee Westview 16.

EVEN THOUGH East St. Louis was the team winner, no school south of Chicago produced an individual winner. Tom Graces of Carl Sandburg won the two-mile run.

Brother Rice won the 440-yard relay (East St. Louis was third), Thornridge won the two-mile relay (East St. Louis

(Continued on Page 16)

'We're right where we thought we'd be'

Madison's Steptoe knew all along

By PETE HAYES
Press-Record Sports Editor

CHARLESTON — Charlie Steptoe was deep in thought.

His track team was in the process of trying to win a state championship. A state championship which he seldom spoke of during the season. To talk to Steptoe, one would never have thought that he was the coach of one of the best Class A track squads in the state.

As he sat in the stands, he looked just like any of the nearly 10,000 other spectators. Except for his stopwatch. He was using it to time not only his own runners and their time splits, but also those runners on opposing teams which Steptoe knew this boys would have to beat in order to win.

AS THINGS turned out, Steptoe's Madison High School track team didn't win that state title. It came in second. Only three points behind winner Robinson.

Robinson? Just exactly who, what or where is a Robinson?

ROBINSON is a small community of about 6,700 located in southeastern Illinois. Its only claim to fame is that it is the home of Heath Candy Bars. and the state Class A track champions.

But what about Madison? How did the soft-spoken Steptoe feel his team was doing as it neared the stretch-drive?

"Oh, we're just about where I thought we'd be at this point," said Steptoe. "We've done well in some events we didn't expect to, but we've also not done as well in some events we had hoped to do better in."

Sounds like a diplomatic answer, right?

Maybe, but Steptoe gives a few reasons for his answer. "We had a bad handoff in the last leg of the 440-yard relay," he said. "I think that's the reason we ran that :44.05."

ST. ANNE High School set a Class A record in its heat of the preliminaries Friday with a :43.30. Madison's top mark in that distance this season was :43.90.

"I think we can beat their (St. Anne's) time," Steptoe said. "It's just a matter of everything running smoothly and getting good handoffs."

As it turned out, Madison didn't better St. Anne's mark in the finals . . . St. Anne did. The Trojans did better their best mark of the season when they ran a :43.85. But St. Anne shattered its one-day old state record with a winning time of :43.10.

"It doesn't look as if (Marcus) White is going to qualify in the 220," said Steptoe. "We had sort of thought he would, but he just didn't seem to be able to get untracked."

WHITE did not qualify for the finals in either the 220-yard dash or the 100.

Steptoe then spoke of consistent long and triple jumper Tim Colston. "He's been consistent all season," said Steptoe. "It seemed as if we could always point to his events as sure point winners at just about any meet we were entered in."

But Colston, even though he qualified in both of his events, felt he could have jumped better. "I'm having a little trouble getting that extra foot I'm going to need to win this thing."

Colston eventually finished sixth in the long jump and third in the triple jump.

ONE performer Steptoe was especially satisfied with was sprinter Earnest Davenport. "I'm very pleased with Earnest's times," he said. "They seem to be coming down a bit now.

"He sort of had a 'down period' the last week or so," said Steptoe. "The reason, I think, is centered around Pittman (Triad's Greg)."

"Earnest beat Pittman the first couple of times they raced this season, but since, then, he's had a rough time with him.

"After he got beat by Pittman last week in the district, he sort of got let down, but has come out of it and will do well, I feel."

And how! Not only did Davenport manage to beat Pittman in the finals of the 440-yard dash Saturday afternoon, but he also managed to demolish him and win the state title in that event in the process.

THIS HEAT (90 degrees plus) really takes it out of you," said

(Continued on Page 16)

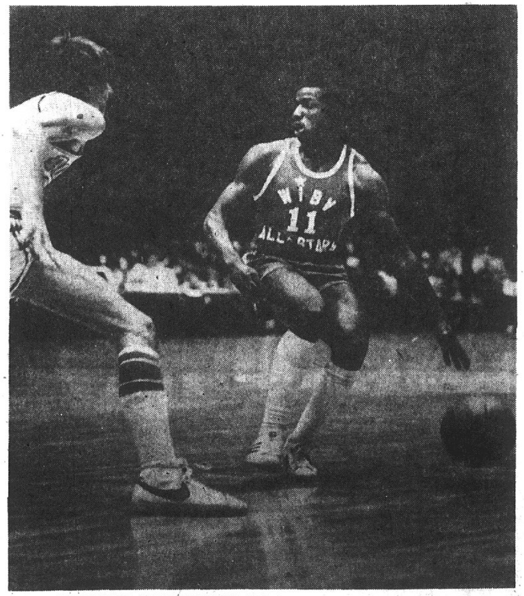

MADISON'S ANTHONY KING (right) eyes over the situation during the East-West All-Star basketball game Friday night at Kiel Auditorium while being guarded by the West's Bob Mueller.

(Press-Record Staff Photo)

West stars upset East

ST. LOUIS — Led by David Thirdkill's 15 points, the Missouri basketball all-stars scored 103-99 upset here Friday night over a team of Illinois all-stars at Keil Auditorium.

The game was played to benefit the University of Evansville basketball program.

The Illinois squad was paced by Collinsville's Steve Ray who scored 23 points. Hot-shooting 6-5 Kahok guard Kevin Stallings was held to 14 points, as was East St. Louis' Keith Lewis.

Willie Rogers of East St. Louis managed a mere six points.

The Missouri all-stars jumped out to a 24-17 lead at the end of the first quarter and never looked back.

The out-scored the Illinois stars 31-23 in the second quarter and 35-30 in the third period. Illinois out-scored Missouri 29-23 in the final stanza.

Missouri was able to shut down the vaunted run-and-gun attack of Illinois' Collinsville-contingent of Ray, Stallings and John Belobraydic. Instead, it was the Missouri stars who ran-and-gunned.

The Illinois squad managed to rally several times in the second half, but each time, the Missourians would be able to shut it down.

The Illinoisans seemed to have a hard time getting enthused about catching up at times, and Missouri did nothing to keep them from getting that feeling.

Madison's Anthony King was also selected for the game and saw considerable action, but did not score.

12 DONUT HOLES FREE!
We invite you and your guest to enjoy 12 DONUT HOLES when one DOZEN DONUTS is purchased.
Coupon Expires Midnight, June 3, 1978
Excluding Fancies
Limit 1 Coupon Per Customer
Mister Donut
3134 NAMEOKI ROAD
PHONE 877-2524

On The Hottest Day Of The Year
. . . you can count on Janitrol Air Conditioning
The living's great in a Janitrol air conditioned home. Zestful days follow restful nights. Hobbies, entertaining, cooking, family fun are all so much better. Call today. Ask about modern Janitrol equipment that fits all homes.
Free estimate! No obligation!
REG. PRICE $959.95 — 30,000 BTU
Now $859.95 Installed
Provided electrical system, duct, furnace, and blower are adequate.
Janitrol air conditioning & heating
LAMBERT REFRIGERATION
877-8424

SCHOOL LUNCH MENU

GRANITE CITY
Junior and Senior Highs and Elementary Schools

Tuesday — No school (Memorial Day)

Wednesday and Thursday — Manager's choice.

Friday — Last day of school — No lunches served.

MADISON
Senior High

Tuesday — No school (Memorial Day)

Wednesday through Friday — No lunches served.

Junior High

Tuesday — No school (Memorial Day)

Wednesday — Breaded beef patties, potato rounds, tossed salad, bread pudding.

Thursday — Hamburger patty, baked beans, buttered corn, fruit gelatin.

Friday — Last day of school — No lunches served.

Blair School

Tuesday — No school (Memorial Day)

Wednesday — Ravioli with meat sauce, baked beans, tossed salad, applesauce.

Thursday — Turkey sandwich, cheese slice, green beans, cake.

Friday — Last day of school — No lunches served.

Dunbar School

Tuesday — No school (Memorial Day)

Wednesday — Chili and crackers, peanut butter sandwich, carrot strips, sliced peaches.

Thursday — Chicken salad, buttered corn, sweet peas and carrots, bread pudding.

Friday — Last day of school — No lunches served.

Harris School

Tuesday — No school (Memorial Day)

Wednesday — Tuna salad, macaroni and cheese, vegetable, fruit.

Thursday — Beef and gravy, mixed vegetables, whipped potatoes, peanuts or raisins.

Friday — Last day of school — No lunches served.

Louis Baer School

Tuesday — No school (Memorial Day)

Wednesday — Spaghetti with meat sauce, cheese square, buttered peas, pudding.

Thursday — Chili and crackers, cheese square, carrot and celery sticks, cookies.

Friday — Last day of school — No lunches served.

VENICE

Tuesday — No school (Memorial Day)

Wednesday — Barbecue turkey, vegetable, dessert.

Thursday — Manager's choice.

Friday — Last day of school — No lunches served.

PAROCHIAL
St. Margaret Mary

Tuesday — No school (Memorial Day)

Wednesday — Last day of school — No lunches served.

Sacred Heart

Tuesday — No school (Memorial Day)

Wednesday — Last day of school — No lunches served.

TIM COLSTON in action in the IHSA State Track Championships. (Press-Record Photo by Pete Hayes)

Consistent . . .

Madison jumper Tim Colston has been so all year; now he gets a chance to talk about it . . . and more

By PETE HAYES
Press-Record Sports Editor

CHARLESTON — When Tim Colston transferred to Madison High School last summer from CBC High in St. Louis, Trojan basketball coach Larry Graham was licking his chops.

Colston was one of the best small school basketball players in the area last year for CBC, even though his team didn't have a tremendous season (12-14). But Colston averaged a little over 16 points per game as a junior, and Graham was hoping for that a more from Colston as a member of the defending state basketball champions.

Colston produced. He came through with an outstanding season for Madison on the basketball court.

BUT there was another man at Madison High who was also licking his chops. Charlie Steptoe, the head track coach.

Not only did Colston have a fine season for CBC on the court last year, he did the same in the first events on the track team. TWO field events to be precise. The long jump and the triple jump.

"I PLACED sixth in the state (Missouri) in the triple jump as a junior," said Colston. "I didn't make it in the long jump, but I like it really a little better."

Colston DID make it this time around in the state track meet. Only this time, it was a different state. Illinois instead of Missouri.

He placed fourth in the triple jump and sixth in the long jump to help Madison to a second-place finish as a team here in the IHSA Class A (750 enrollment or less) state meet held this weekend.

FRIDAY, Colston was a bit worried. "Oh, I think I'm going to qualify for the finals," he said. "But I've got to find an extra foot somewhere, I've jumped about a foot more on the average this season than I've been doing here (the state meet)."

Colston found a few more inches as it turned out, but not that foot he spoke of.

HOW does the 6-3 jumping jack like high school sports in Illinois as compared to Missouri? "Well, in track, I'd say the field events are about equal here as in Missouri, but the running events are better in Missouri," said Colston.

"In fact, that's all they concentrate on over there. Running."

How about his other sport, basketball? "No doubt about it," said Colston. "Basketball is much, much better on this side of the river. There's no comparison. There's that much difference."

COLSTON also makes no bones about saying which sport he prefers. It's basketball.

"I want to go one and play somewhere and play ball," said the lanky senior. "But I really don't know where yet."

About his ace leaper, Steptoe said, "He's very consistent. We've been able to count on getting points from his events all season long."

BEFORE he could have known just how close his team would come to winning the state championship, Colston said of its chances: "I think we've got a good shot at it. I've got to find that extra foot somewhere, and we'll have to get good jobs by our relays.

"But it'll be close. There's several teams here that can win it all. It's gonna to be real close."

Tim Colston's a pretty good prognosticator too.

Locals receive honors at Aurora

AURORA — Three Granite Cityans were recently honored here at the annual Aurora College Sports Awards Banquet.

Mark Voegele, the son of Mr. and Mrs. Marcus R. Voegele, 3168 Aubrey Ave., Granite City, was named to the conference soccer team and was given honorable mention–on the All-state coaches team.

Gary Hency, the son of Mr. and Mrs. Garold Hency, 2208 E. 24th St., was named as the Aurora team's Most Valuable Player.

Randy Lyerla, the son of Mr. and Mrs. Charles Lyerla, 1712 Moro Ave., was named to the All-NIIC soccer team and was named the Sports Information Director's All-State soccer team. He also received a baseball award.

COUPON
THIS COUPON GOOD FOR
ONE FREE HOUR
ON THE BEST TENNIS COURTS
IN THE
QUAD-CITY AREA
CALL FOR RESERVATION
SPARTAN
HEALTH CLUBS
931-2500

South's Boker, Backs fall at state meet

ARLINGTON HEIGHTS — Granite City South's doubles team of Tom Boker and Ron Backs defeated Greg Holdener and Marty Lesko of Belleville West here Thursday in the opening round of the IHSA State Tennis Tournament. The scores were 6-4, 6-1.

Boker and Backs, however, were eliminated in the next round of action when they were defeated by a duo from Evanston, by the same scores as 6-4, 6-1.

Kreg Yingst of Libertyville won the singles match Saturday night and Dave Bilstrom and Jow Daw of Aurora West captured the doubles title Saturday in the finals of the tournament.

Team-wise, Hindsdale finished first with 22½ points, followed by Aurora West with 21, Oak Park 19, New Trier East with 18½ and Libertyville with 15.

Yingst defeated Tracy Fenelon of Rockford Guilford 6-2, 6-1 to take top honors in singles action. Bruce Brescia of Oak Park finished third by beating Ters Cushing of Hinsdale Central 7-6, 6-6.

In doubles, Bro Ballantine and Steve Isslibe of Hinsdale Central took second place after their first-place loss to Bilstrom and Daw.

Flyers claim

(Continued from Page 15)

Lincoln was fifth and Charleston sixth).

Matt Stewart won the pole vault (Larry James of East St. Louis was second), Duane Bibbie of Thornton won the long jump, Mike Lehman of Oak Lawn won the shot put,

Gail Olsen of Sycamore, the nation's top high school jumper, won that event with a height of 7-2, Rich Benke of Luther North won the discus, Bibbie Thornton won the triple jump, Proviso East won the mile relay.

Steve Turner of Lindboom was the winner of the 100-yard dash, Jim Smith of Kankakee Westview won the 220-yard dash, Tony Elgin of Elgin was the winner of the 440.

Jim Spivey of Bensenville won the 880, Tom Graves of Sandburg was the winner of the mile, Bob McGee of Evanston won the 120-yard high hurdles and Vic Shockey of Hindsdale Central was the winner of the 330-yard low hurdles.

Roberts wins as cyclists return

Pro motorcycle short track racing returned to the Tri-City Speedway here Friday night, opening the season. The 1978 cycle series will continue on June 6 and every succeeding Tuesday night in June.

Charlie Roberts, Springfield, survived the heat races and the semi to challenge the best short trackers in the country, including Rob Beary, 1977 track champion, and Guy McClure, 1976 track champion.

On the start of the feature final, Greg Thompson of Belleville jumped into the lead, but the pressure from behind was great as McClure and Roberts joined Thompson's Suzuki teammate, Beary, in trying for the lead.

Beary, an early contender, slid out and fell, giving Roberts a hold to aim at and he did, diving under McClure out of the third turn of the fourth lap. That left just Thompson.

Chris Reitz tried to also slip past McClure on the inside and slid out, tangling man and motorcycle in a heap in the second turn, the rest of the field scrambled by and Reitz was left to pick up his Yamaha and push it off the track. He was unhurt.

Roberts blasted by Thompson in the next lap to take the lead and from there to the checkered flag it was just a matter of keeping ahead of the hard-charging Thompson, who had all he could do to stay in front of McClure. Doug Ahn was fourth, followed by Rick Oxton, Mark Holms, Mike Ragan, Jim Setzekorn and Chuck Schaefer.

REINHARDT—Realtor
Sells—BETTER LIVING!!

'Swog-a-thon' on June 8

The Tri-City Area YMCA at 2001 Edison Avenue in Granite City will hold a "Swog-A-Thon" on Thursday, June 8 from 5:30 to 6:30 p.m.

What is a Swog-A-Thon? It's a combination swim-jog-a-thon. A number of YMCA members will be volunteering an hour of their time to jog or swim to collect funds for World Service, Camp Adventure, and the Tri-City Area YMCA Swim Team. These individuals will be asking contributors for a pledge per lap and will then take part in the Swog-A-Thon.

World Service is contributions from individual YMCA's to the Worldwide YMCA movement, and funds distributed to World Service will be used to support the various YMCAs throughout the world. Money distributed to the Swim Team will be used for various team needs and functions, and money distributed to Camp Adventure will provide camperships for needy youths.

Anyone wishing to be either a participant or sponsor should call the YMCA at 876-7200. The event will be held on June 8 from 5:30 to 6:30 p.m. at the "Y" on Edison Avenue.

We're right

(Continued from Page 15)

Steptoe. "It's bad enough just sitting in it here in the stands. Just imagine what it's like out there running on that track."

As things turned out, it wasn't just the weather which burned up the artificial surfaced track . . . there were a few runners in green and white Madison uniforms doing that too.

Martinez and Linhart star

BLOOMINGTON — Granite City's Greg Linhart and Mike Martinez were among the leading hitters on the Illinois State University baseball team this spring, according to statistics recently released by the school.

Linhart's combined fall-spring average was .366, second-best in the squad to Dave Koopman's .416 mark.

Martinez had the fourth-best average on the Redbirds' team, with a .327 average.

Counting spring averages only, Linhart was shaded by percentage points for the top spot by Jeff Zitek. Zitek hit .370 compared to Linhart's average of .3697.

Last season, Martinez was the team's leading hitter at .316 and was the only Redbird to bat over .300.

This season, the combined team average for ISU was .296. The overall spring-fall record for the Redbirds was 25-19.

Scoreboard

Park softball

WEDNESDAY, May 24
Dal Maxville League
C.O.P. 12, Raiders 2 (WP Worthen)
Eagles 11, Cougars 6 (WP Randy Chapman)
Slim Culpen-Red
Local 30 6, St. John 3 (WP Papa)
Smokey Padgett
VFW 14, Prairie Farms 2 (WP Jody Tenton)
Officer Friendly
Falcons 25, Orioles 16 (WP David Jukas)
Hawks 16, Tigers 14 (WP Wilson)
Jim Holland
Nestles 1, Mercers 0 (WP DePew)

THURSDAY, May 25
Owen Friend League
First GC Savings & Loan 13, Tupperware 6
Barnett's Termites 25, Fireballs 5 (WP Care)
Mavericks 13, ABC 4 (WP Cook)
GC Firemen 12, Eagles 7 (WP J. Fletcher)
Slim Culpen-Red
Thomas 12, State Radio 2 (WP Dailey)
Jim Holland
Knights of Columbus 9, Red Sox 5 (WP A. Prengel)
Women's 5A League
Sammy's 5, State Farm 1 (WP Mary Burne)
Bill's 7, Dairy Queen 4 (WP Ladon Van, HR Debi Stein)
Crickets 3, Commanches 0 (WP Kathy Antoff, HR Donna Macios)
Men's 8A League
Victory & Voloski 9, GC Sports Club 8 (WP Don Rains, HR Joe Stuart)
Barrel 7, GC Athletic Club 3 (WP Thompson)
Coachman 7, GC Athletic Club 1 (WP Mezards)
Tri City Merchants 13, St. Louis Internation 9 (WP Manoogian)

FRIDAY, May 26
Church 2A League
First Assembly 17, Glenview Chapel 11 (WP Skip Tongay)
Calvary Baptist 11, Niedringhaus Methodist 10 (WP Gene Patterson)
Calvary Baptist 10, Nameoki Presbyterian 9 (WP Bob Hogan)
Tri-City Park II 16, St. John Lutheran 8 (WP Dan Burris)
Men's 4A League
Pizza Pit 19, Imperial 9 (WP Franks Eaves)
Rodericks 6, Jaycees 3 (WP Ted Mushill)
Eagles 7, Jaycees 1 (WP Jerry Weeks)

MONDAY, May 29
Women's 1A League
(All games at West Granite Park)
Old Style 16, Nameoki Presbyterian 14 (WP Judy Donaldson, HR Beth Scaturro)
ABC Electric 20, Shang's 0 (WP Cindy Smith, HR Tracy Bauer)
Jacobsmeyer 14, Seebold Concrete 12 (WP Kathy Harrison, HR Debbie Evans)
Men's 7A League
(All games at Worthen Park)
Pete and Mary's 4, Hotshots 2 (WP Huffman, 3 hits by Dombek)
Raiders 10, Quad-City Businessmen 6 (WP Mike Burris, HR Dave Downs)
Spoilers 10, Quad-City Businessmen 3 (WP Roustio, HR Reiling)
Spoilers 7, McDonalds 5 (WP Roustio, HR Murphy)
Junior Poole League
(35 and over)
(All games played at Wilson Park)
Madison County Businessmen 24, Venice-Madison American Legion 8 (WP Cookie Buster, 2 HR Eldon Jackson)
Smokey Joe's 16, Ray's Lounge 0 (WP Frank Modrusic, HR Roger Fountain and Mike Silcora)

TODAY, May 30
Men's 2A League
(All games at West Granite Park)
Holten Wholesale Meats vs. Croatian Home, 7 p.m.
Mercer Construction vs. American Legion, 8 p.m.
Night Owls vs. Pontoon Beach Lions, 9 p.m.
Men's 6A League
(All games at Worthen Park)
Raiders vs. Pontoon Mobile, 7 p.m.
Homefoamers vs. Jacobsmeyers, 8 p.m.
K-Mart vs. Dempsey-Adams, 9 p.m.
High School Girls-Blue
(All games at Wilson Park)
G&G Car Wash vs. Kentucky Fried Chicken, 9 p.m.
High School Girls-Red
(All games at Wilson Park)
Sam Wolf Realty vs. MAC Merchants, 7 p.m.
Yellow Jackets vs. Winfield Construction, 9 p.m.

WEDNESDAY, May 31
Men's 3A League
Stooges vs. AAA Bookkeeping, 7 p.m.
Steelers vs. Houser Auto Parts, 8 p.m.
Jacobsmeyers vs. Zantigo, 9 p.m.
Women's 3A League
(All games at West Granite Park)
Jacobsmeyers vs. Lucky Ladies, 7 p.m.
Collinsville Volkswagen vs. Green's Confectionery, 8 p.m.
Lahey's vs. Jets, 9 p.m.
Women's 4A League
(All games at Wilson Park)
Ernie and Annie's vs. Spartan Spa, 7 p.m.
G&G Car Wash vs. VFW, 8 p.m.
St. Marys vs. OK Lounge, 9 p.m.

THURSDAY, June 1
Men's 8A League
(All games at Worthen Park)
Granite City Athletic Club vs. Victory & Voloski, 7 p.m.
Barrel vs. Granite City Sports Club, 8 p.m.
Coachman Inn vs. Tri-City Merchants, 9 p.m.
Women's 2A League
(All games at Granite Park)
John Sobol Realty vs. Luna Cafe, 7 p.m.
Hightower's Market vs. Jacobsmeyers, 8 p.m.
Sammy's II vs. Pelek Realty, 9 p.m.
Women's 5A League
(All games at Wilson Park)
Commanches vs. Bill's Auto Sales, 7 p.m.
Sammy's vs. Crickets, 8 p.m.
State Farm vs. Dairy Queen, 9 p.m.

Inter-City baseball

SUNDAY, June 4
Mitchell at East Alton
Maryville at Mercer
Highland-Pierron at Collinsville
Music Room Vans at Wood River

Park baseball

TODAY, May 30
Slim Culpen-Blue
(All games at Diamond 2, Wilson Park)
Metro East Industrial Supply, 6 p.m.
Smokey Padgett
(All games Wilson Park Diamond 2)
Granite City Elks vs. Moose, 6 p.m.
Joe Loftus League
Sluggers vs. Kentucky Fried Chicken, 6 p.m. (Diamond 3)
GC Steel Credit Union vs. Granite Sheet Metal, 6 p.m. (Diamond 4)
Saints vs. King & Hoffman, 6 p.m. (Diamond 5)

WEDNESDAY, May 31
Officer Friendly League
Bad News Bears vs. Tigers, 6 p.m. (Diamond 3)
Orioles vs. Hawks, 6 p.m. (Diamond 4)
Slim Culpen-Red League
(All games Diamond 2 Wilson Park)
Local 30 vs. Thomas Mortuary, 6 p.m.
Salty Parker-Blue
Little Devils vs. Egles, 6 p.m. (Diamond 5)
Dal Maxvill League
Eagles vs. Commercial Office Products, 6 p.m. (Diamond 7)
Jim Holland League
Mercers vs. GC Steel Credit Union, 6 p.m. (Diamond 6)

THURSDAY, June 1
Slim Culpen-Red
St. Johns vs. State Radio Bulldogs, 6 p.m. (Diamond 2)
Smokey Padgett League
Prairie Farms vs. Eagles, 6 p.m. (Diamond 1)
Owen Freind League
Tupperware Pirates vs. Fireballs, 6 p.m. (Diamond 3)
Eagles vs. Barnett's Termites, 6 p.m. (Diamond 4)
1st GC Savings & Loan vs. ABC Insulation, 6 p.m. (Diamond 5)
Dal Maxvill League
Granite Sheet Metal vs. Raiders, 6 p.m. (Diamond 7)
Jim Holland League
Burger Chef vs. Eagles, 6 p.m. (Diamond 6)

REINHARDT—Realtor
Sells—BETTER LIVING!!

FOR A SUMMER TO REMEMBER
Camp YMCA
Your youngsters can have the time of their lives at a YMCA camp this summer. Check today at your YMCA — the summer camp people.
For Boys and Girls
Ages 6 through 12
CAMP ADVENTURE '78
CAMP ADVENTURE is not just any Day Camp. At CAMP ADVENTURE boys and girls get fun, adventure and learning, all under the watchful eyes of trained, experienced and mature leaders. Activities such as instructional and recreational swimming, canoeing, campcrafts, ecology, hiking, sports, indian lore, special excursions, and much more are featured at CAMP ADVENTURE.
The 'Y' will provide transportation to and from this year's site, which is Tower Lake at Southern Illinois University at Edwardsville. Campers may be dropped off at the 'Y' by 8:30 a.m. Campers will return to the 'Y' at 4:30 p.m. and may utilize the gymnasium and youth arcade until they are picked up. Lunch should be pre-packed and brought to camp, and the 'Y' will provide milk. There is a limited number of Camp Scholarships available. Fur further information call the 'Y' at 876-7200.
Clip and Return With Fees To Tri-City Area YMCA
2001 Edison Avenue, Granite City, IL 62040
YOUTH'S NAME ______ AGE ______ PHONE ______
PARENT'S NAME ______ ADDRESS ______
Check The Two-Week Session(s) You Want:
( ) June 12-23 ( ) June 26-July 7 ( ) July 10-21 ( ) July 24-Aug. 4 ( ) Aug. 7-18
Amount Enclosed $ ______
NOTE: Registration is not complete without receipt of this form and non-refundable fees. Applications will be accepted on a first come, first serve basis.
FEES: $28.00 per two-week session, non-members
$25.00 per two-week session, members

MIDGET RACERS
SATURDAY
GATES OPEN
6:00 P.M.
1st RACE 8 P.M.
PARK FREE
PHONE
618-931-9965
¼ MILE TRACK
TRI-CITY SPEEDWAY
HWY 203 So. at I-270 GRANITE CITY, ILL.

CORRAL LIQUORS
PHONE 451-9116
3304 NAMEOKI RD.

DATSUN
KING CAB PICKUPS
4 SPEEDS
5 SPEEDS
AUTOMATICS

10 IN STOCK PRIOR TO THE PRICE INCREASE AT SAVINGS UP TO:
$400
TRI-CITY
DATSUN
49 W. Edwardsville Rd.
WOOD RIVER
254-3811

SPECIAL SALE PRICE
MERAMEC
GRAVEL
LYBARGER MATERIAL CO.
23rd at Monroe — 452-3107 to 452-6180

Text and photos by Pete Hayes

SOUTH'S CLIFF MORAN CLEARS THE BAR IN THE POLE VAULT PRELIMINARIES.

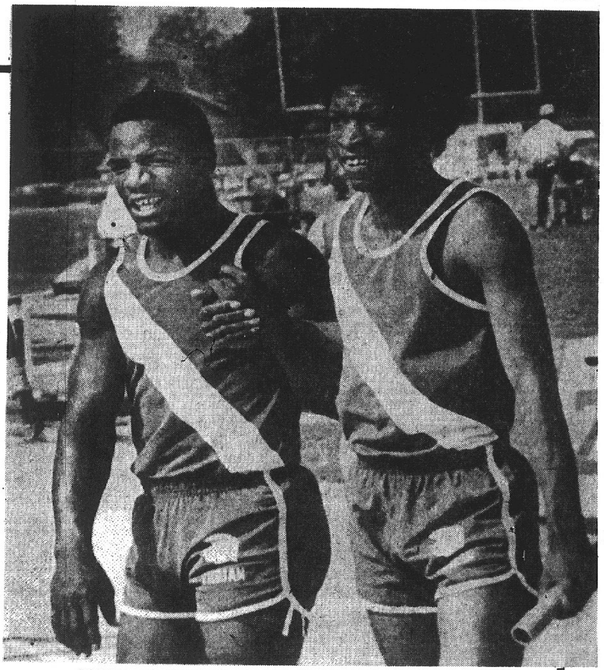

RON MORRIS (LEFT) OF MADISON SHAKES HANDS WITH TEAMMATE SYLVESTER COLLINS AFTER WINNING A MILE RELAY HEAT.

A busy, busy place

CHARLESTON — This was a pretty busy place over the weekend.

Oh, it wasn't anything compared to Indianpolis where they ran the 550-mile classic. But nonetheless, there was something going on here that attracted about 8,000 people on Friday and over 10,000 on Saturday.

What "it" was was the Illinois High School Association's 1978 Track and Field Championships held here at Eastern Illinois University on O'Brien Field.

The quad cities were well-represented. Madison sent the most participants. That had two relay teams and qualified individuals in five events. Several athletes participated in more than on events.

Granite City South sent three thin clads. Pole vaulter Cliff Moran made the trip. So did shot putter Jay Heubner and 880-yard run man Bert Houston.

Granite City North sent its two-mile relay team of Mike Baker, Aaron Hickam, Glenn Edwards and Greg Stoat.

After the first day of qualifying, only the athletes from Madison had survived.

Madison eventually went on to finish second in the overall team race behind Robinson. Only three points separated the two teams.

Earnest Davenport became the quad cities' only individual state champion when he won the 440-yard run.

The weather? Hot. VERY hot. Temperatures hovered at the mid-ninety degree mark. On the floor of the stadium it seemed like much more.

But after it was all over, a new champion had been crowned in the Class A (small school) division and East St. Louis had claimed its fourth straight Class A (large school) crown.

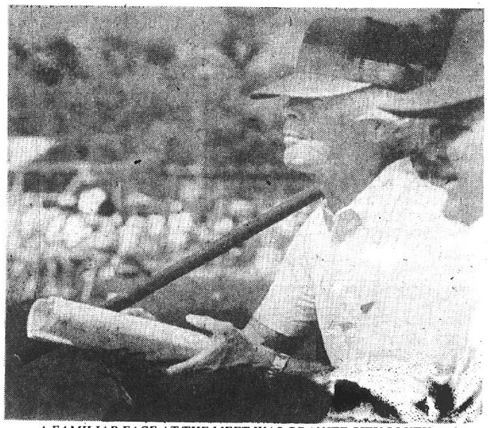

A FAMILIAR FACE AT THE MEET WAS GRANITE CITY SOUTH WRESTLING COACH BILL SCHMITT, ACTING AS A SPOTTER.

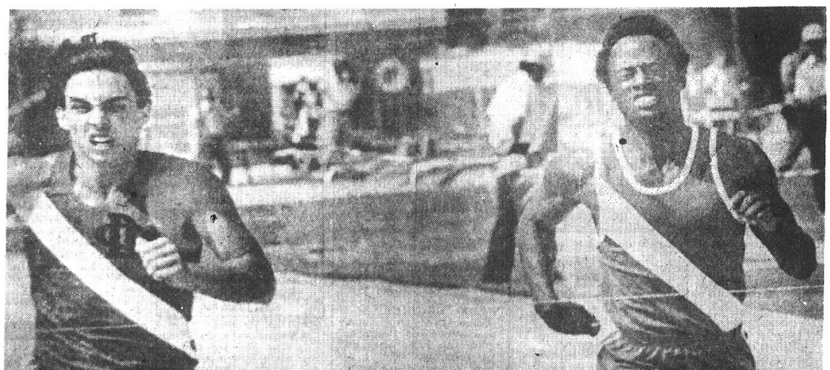

MADISON'S MARCUS WHITE (RIGHT) AND WADE ATKINS OF DU QUOIN GRIMMACEAS THEY BATTLE FOR THE TAPE IN THE 220.

TWO DEJECTED STEELERS, MIKE BAKER (LEFT) AND AARON HICKAM, WALK AWAY FROM THE FIELD AFTER FALLING IN THE TWO-MILE RELAY FRIDAY MORNING.

DEADLINES

MONDAY:

Noon Friday for Display Classified
4:30 P.M. Friday for Regular Classified
3:30 P.M. For Master Charge Calls

THURSDAY:

4:30 P.M. Tuesday for Display Classified
10:00 A.M. Wednesday for Regular Classified
9 A.M. For Master Charge Calls

MINIMUM CHARGE $1.25 (BOX NUMBER SERVICE CHARGE $1.00)

RATES:

FIRST INSERTION .... 10¢ Word
SECOND INSERTION .... 9¢ Word
FOURTH INSERTION .... 8¢ Word

CANCEL YOUR AD DAY RESULTS ARE OBTAINED
... REFUNDS ARE BASED ON EARNED RATE ...

Office Open 8 A.M.-4:30 Daily
Closed Saturdays

MASTER CHARGE PHONE NUMBER 877-1343

All real estate advertised in this newspaper is subject to the Federal Fair Housing Act of 1968 which makes it illegal to advertise "any preference, limitation, or discrimination based on race, color, religion, sex, or national origin, or an intention to make any such preference, limitation, or discrimination.

This newspaper will not knowingly accept any advertising for real estate which is in violation of the law. Our readers are informed that all dwellings advertised in this newspaper are available on an equal opportunity basis.

Houses for Sale 1

House for Sale 1

FOR SALE BUY
ROZYCKI REALTY
2216 MADISON AVE.
GRANITE CITY, ILL.
877-6108 877-6109
TRADE SELL

IMMEDIATE DELIVERY: 3 bedroom home with very large lot. All newly remodeled $23,500. Terms available.

NEW COMMERCIAL BUILDING: Located downtown Granite City. Ideal for sheet metal shop, warehouse, machine shop, etc. $69,500 first offering.

WANTING TO TRADE?
CALL ABOUT OUR NEW 24 HOUR
TRADE-IN OFFERS

QUICK SHOP: Type of business on large corner lot. Almost new building and can be converted to other types of rental business. First offering!

3 BEDROOM HOME: W-full basement corner lot. Carport, central air, and in A-1 condition, loaded with all the extras. $29,500.

Have a Pleasant Memorial Day

MOBILE HOME LOTS: Zoned strictly for doublewide mobile homes. $595 down $75 mos.

1600 ACRE FARM: Located just North of Alton, Illinois. High yield of 49 bushels per acre. Call for particulars.

TAVERN AND LIQUOR STORE: High income establishment on edge of town. Full price $135,000 first offering.

2317 GRAND: 3 Bedroom home, with full basement and garage.

WE HAVE MANY MORE PROPERTIES AVAILABLE
CALL 877-6108 or 451-7946 TODAY

ROZYCKI REALTY CO.
"The House of Real Estate"
2216 MADISON AVE.
877-6108 877-6109 451-7946

WALTER ROZYCKI, Broker
REGINA PIECHOCINSKI, O.M.
CARL HACKNEY, Agent
MARY BILBREY, HBK

KING and HOFFMAN Realty
2848 MADISON AVE.
877-5977

REALTOR Multiple Listing Service

THINKING OF SELLING??
FREE ESTIMATE OF MARKET VALUE ANYTIME

NORTH HIGH: 3 bedroom brick, living room, built in kitchen, family room, 2 baths, finished basement.

NEW BRICK HOME: Arlington, 3 bedrooms, living room, kitchen, formal dining room, family room with fireplace, 2 baths, 2 car garage.

VERY NICE: Older home with 8 rooms, wall to wall carpet thru-out. Full basement. $28,500 conventional. Home is in very good condition.

EDGE OF TOWN: Extra sharp, 3 bedroom brick on a ½ acre lot. Interior extra nice, newly remodeled. Priced Right.

1½ STORY: 3 bedroom, living room, dining room, kitchen, full basement, central air. Only $21,500. Seller will go V.A.

1328 SQUARE FEET: 3 bedrooms, living room, formal dining room, kitchen, full basement. All very large rooms. Fenced yard, all new carpeting. Drapes all stay, air conditioned. $23,900.

2 STORY: 4 bedrooms, living room, formal dining room, 1½ baths, kitchen, finished basement, 2 car garage. $28,500.

NEW LISTING: Venice, immaculate, 3 bedrooms, living room, kitchen, full basement, new gas furnace and central air. Fenced yard with Lovely swimming pool. Only $15,900.

ESTABLISHED TAVERN, restaurant and lounge. Completely remodeled, in top condition. Call for particulars.

2 — 50 FOOT BUILDING LOTS: Pontoon Area.

PRICED FOR QUICK SALE: 4 bedrooms, living room, formal dining room, kitchen, full basement, fenced yard. $23,500. V.A. approved.

EDGE OF TOWN: Frame, 3 bedrooms, 4th bedroom could be made easily. Living room, family room, kitchen, full basement, 1 car detached garage and 1 car attached garage. Gas F-A furnace and central air. Needs some repair. 100x125 ft. lot. $25,900.

NEW LISTING: Completely remodeled, 2 bedrooms, living room, kitchen, basement. $13,900.

NEW LISTING: Venice, 4 bedrooms, living room, dining room, kitchen, full basement, garage. $11,900.

TED VALENCIA 931-2634
FRED KING 931-6978
GEORGE CREWS 877-3403
CARL HOFFMAN 931-4331
JERRY VORHEES — 931-2857

GRANITE CITY REALTY and GRANITE CITY REALTY II

The Gallery of Homes
876-2524
1561 Johnson
4700 Nameoki

HERMAN SCHROEDER — Broker
876-2524

1561 JOHNSON ROAD — HERMAN SCHROEDER - Broker
4700 NAMEOKI ROAD — JOHN BLASINGAME - Broker

SELLING REAL ESTATE IS A FULL TIME BUSINESS. OUR SALESPEOPLE ARE ALL FULL TIME. SO, THINKING OF BUYING OR SELLING — WE WORK FOR YOU!!

NEXT WEEK WILL BE TOO LATE: Because a house like this doesn't stay on the market long. 3 bedroom brick ranch with living, dining room-kitchen combination, large patio with sliding glass doors. For extras, it has a beautiful woodburning fireplace.

NEW & NICE: describes this 12-year old house with new central air, new gas furnace, new wall-to-wall carpet. 3 nice size bedrooms, with living room, kitchen and attached garage. Better check this one out.

WITH A LITTLE BIT OF LUCK: Your offer may take this house with a little price. 2 bedrooms, large kitchen, basement and garage . . . only $19,500.

CHILDREN GROW: HOUSES DON'T: So here's a place that's ideal for a growing family! Story and one-half, 4 bedrooms, living room, dining room, kitchen, entry foyer plus garage and G.H.I. Insurance.. Or here's another . . .

LARGER IN TIP-TOP SHAPE: 3 bedrooms, living room, dining room, kitchen, family room and basement.

WANTED: Your home to sell!. On-the-spot appraisal. Now is the best time to let us sell your home and bring top dollar. We have a backlog of buyers just waiting for the house to suit their needs.

DON'T GO AWAY FOR THE SUMMER: When you can have resort living right around you in this 3 bedroom home with living room-dining room combo, built-in kitchen plus central air and use of tennis courts, swimming pool and fishing lake.

THIS HOUSE WILL GROW ON YOU: Some houses are like people, they grow on you. This 6-room rustic home could strike you that way. Stone fireplace, walk-out basement, patio, garden spot, and 2 acres of ground.

HOME SUITE HOME: Two sweet suites in this attractive duplex. The hotest thing on the market. This one is located in Collinsville with 5 rooms and bath on one side; 4 rooms and bath on the other — both roomy and homelike.

G.H.I. Insurance is Granite City Realty's Home Warranty Program whereby most of our homes are guaranteed for one year — at no cost to you.

LIST TODAY
From FOR SALE — to SOLD
We have the Buyers

Walter Greathouse ... 452-6167
Elaine Prince 451-9191
Bud Gosnell 931-5819
Pat Kalips 876-7022
Ron Ely 797-6996
Greg Robertson 931-5446
Glenn Hasheider 451-2654
Brenda Phelps 877-1518
Joe Craft 876-1823
John Blasingame 877-2944

3045 MARSHALL

7 room single family home. Ideal for large family. Excellent location or schools, shopping, churches etc. 2 baths, basement, gas furnace. $700.00 down. No closing costs. $166.00 full payment.

CALL
1st GRANITE CITY SAVINGS
876-0262

IN MADISON: Ideal home for large family. Excellent income property. Under $20,000. Call 344-0163. 1 6 5

SIX ROOM lum. sided home, carpeted family room in walk-out basement, 2 car garage, 2 baths, new roof, many extras, priced right. Call 877-5187, Ruby Arnette, broker. 1 6 11

6 ROOM HOUSE or duplex, 67' lot. Needs wiring and extensive repairs. High traffic count, in Madison, $7900. Call 876-7141. 1 6 1

Century 21 REALTOR Multiple Listing Service

ROYCE REALTY
2862 MADISON AVE. 876-5050
OPEN EVERY NIGHT 'TIL 8:00 P.M.

NEW LISTING: Seven room, Four bedroom home, Carpeting, Air, Dining room, Basement and Fenced yard. Asking $18,950. Venice Area.

ONLY $30,200.: Five room, Two bedroom home with Full basement, Dining room, Huge kitchen, 2 car garage, Fenced yard and more.

MADISON AVENUE: Newly remodeled four room home, Carpeting thru-out, Spacious rooms, New siding, Garage and Priced to sell for $14,500.

MIRACLE MANOR: Nice Two bedroom home with carpeting and hardwood floors, New air conditioner, Large kitchen, Carport and 1½ car garage. Only $20,500.

ONLY $21,900: Eight room, Four bedroom home, Basement, Two full baths, garage and more. Plenty of room for your growing family.

COMMERCIAL BUILDINGS: If your looking for a business or a Commercial Site, give us a call. We have several to choose from to suit your needs.

NEW LISTING: Cute three bedroom home with mirrored and pavelled walls, w-w carpeting, air, Huge eat-in kitchen, Lots of cabinets, Carport, Storage area and fenced yard. Priced to sell at $26,900.

NEW LISTING: Cozy four room cottage with spacious rooms, carpeting, Full basement, Air, Storm windows, gas heat and a 125 ft. lot. Asking only $12,500.

NEW LISTING: Ideal location-Edge of Town 2 bedroom home, Could be three bedrooms, Air, Hardwood Floors, Large modern kitchen, Huge two car garage and fenced yard. A real buy at $25,900.

NEW LISTING: Only $21,900. A little TLC will put this three bedroom home in Tip Top shape. Nice size bedrooms, Carpeting, Air, Huge yard and Ideal location. Better Call Today.

V.A. APPROVED: This home needs no work: Just move right in. Two huge bedrooms, w-w carpeting, Panelled walls, central air, Basement, Fenced yard and maintenance free. Only $15,500.

HOMES ARE SELLING FAST AT CENTURY 21
CALL YOUR NEIGHBORHOOD PROFESSIONALS

"YOUR NEIGHBORHOOD PROFESSIONALS"
"WE'RE HERE FOR YOU"

Bill Hoffman 931-3058
Jim Royce 797-6135
Rich Jasudowicz 931-3486
Harriet Byers 876-5060
Jerry Braswell 451-1385

"WE'RE HERE FOR YOU"

ABRAMS REALTY 1
FRANCHISE OWNER
REALTOR MULTIPLE LISTING SERVICE
3010 NAMEOKI RD./877-1900
GRANITE CITY, ILL. 62040

NEW LISTING: 2935 Pershing. Immaculate aluminum clad home with 3 large bedrooms, wall to wall carpeting, central air, gas range & oven in the well organized kitchen, full basement and a utility shed. Ask about R-10.

JUST IN: Large 4 family brick apartment building. Full basement and a garage. East Granite Location.

ACREAGE: 31 acres on Old Alton Rd. Presently farmed. Could be commercial. Inquire about L-19.

VENICE: Neat 6 room home could be one or two family with 3 rooms & bath up and 3 rooms and bath down. Will consider contract for deed. Ask for B-15.

EDGE OF TOWN: ½ acre plus a nice 3 bedroom home with new carpeting, new central air, loads of nice cabinets in the spacious kitchen, and a 10x14 storage building or workshop. Take a look at L-12

2307 LINCOLN: Rental income. 4 room house in front and a 3 room house in rear. Good income potential. Call about B-7

WE WILL PAY CASH FOR YOUR HOME

ACREAGE: One beautiful acre with a 7 room home. Has 3 spacious bedrooms, wall to wall carpeting, central air, full basement, built in oven and range, living room drapes, well for lawn, patio and a 2 car garage. Ask about L-5

LAKE LOTS: We have serveral lots at Beautiful Lake La-Ho. Some waterfront lots at very reasonable prices. Give us a call about these now.

BUNKER HILL: Over 16 acres with a 7 room home and mobile home park. 22 mobile home pads, stocked pond for fishing, and much more. Call about R-1

MADISON: 4 room house with a full basement and 2 nice walk-in closets. Plus another house on lot for added income. Ask about B-10

VENICE: Large, beautiful double wide mobile home with 3 bedrooms, wood burning fireplace and a nice lot. Call about L-11

$7,500: Will buy this cute 2 bedroom mobile home and lot. Located in North Granite on Circle Drive. Ask about R-3.

RALPH ABRAMS, Broker
CHRIS SHIELDS, Assoc. Broker - 931-1480

Betty Bucatch 876-0976
Lloyd Riedle 931-2370
Joyce Rathmann 931-3920
Elmer Goode 877-2645
Bud Jackson 931-6189
Alex Blason 797-0463
Gene Ishum 876-3579
Clyde Sawyer 931-6094
Don Conley 931-1188
Mary Schisler 876-5928
Bob Stanton 877-7145

Century 21 REALTOR Multiple Listing Service

METCALF AGENCY

QUITE SECLUSION — almost new 3 bedrooms, 2½ baths, country kitchen. Deck off formal dining room, full walk-out basement. Situated on 5 acres of beautiful rolling land. $65,000 M8136

DUNLAP LAKE is where you'll find this beauty. Frame home situated on sloping lake-front lot. Features country kitchen, screened back porch, 3 bedrooms, 2 baths, family room with fireplace and patio. $65,000 M8146

LOVELY 2 or 3 bedroom home. Redwood siding, breezeway, attached garage and full basement. Beautifully landscaped. $38,900. Extra lot available. M8138

NEW LISTING — Rustic style, beautifully decorated, 3 bedroom, 2 baths. Family room with fireplace. Fantastic view and convenient location. Only 3 years old. $51,900. M8155.

EVERYTHING YOU ALWAYS WANTED! Just move right in to this 3 bedroom, 1½ bath home. New carpeting and beautiful custom drapes perfectly coordinated. Swimming and fishing priveleges and much more. Call for details. M8158

COME AND SEE THIS PROPERTY — Excellent investment, 3 bedroom home on 13 acres, all tillable. Great potential for development. M7129

BEAUTIFULLY REMODELED — Ideal for the young couple just starting out. Two large bedrooms, kitchen and dining combination, new fireplace with glass doors in living room. Many other features. $41,500 M8152

LOOKING FOR RENTAL PROPERTY? Two story brick with 2 separate apartments. Fenced in yard and double car garage. Call now! $21,900 M8134

STATELY 3 or 4 bedroom, 2 baths, vinyl sided, 2 story home located on corner lot in one of Edwardsville's finer neighborhoods. Elegant open stairway, formal dining, very large modern kitchen, central air, walk to schools and downtown. Full basement. $63,400 M8125

CENTURY 21
Metcalf Agency
112 N. MAIN ST. EDWARDSVILLE, ILL.
656-5178

3 BEDROOM BRICK: Central air, finished basement, fenced back yard, carport. 2585 Lynch. Call 931-0471. 1 6 1

BY OWNER: Ranch style brick. 3 bedrooms, 2½ baths, L-shaped living-dining, double garage, 20x30 family room behind garage, central air. In Gorbe Subdivision. Mid 50's. Call 876-5622. 1 5 30

Granite City Realty Co.
The Gallery of Homes
Herman Schroeder, broker
Office (618) 876-2524

"Glenwood Estates"
LOTS FOR SALE
City Water, Sewer, and Gas
Will build to your specifications
Contractor:
Larry Burton Const.
Call
Granite City Realty Co.
Gallery of Homes
(618-876-2524)

Holsinger Agency
2721 Madison Ave.
451-9998

PARK DISTRICT — 2 bedroom and large family room, hardwood floors, kitchen with dining area. Full basement, gas heat, 1 car garage, fenced yard. Owner moving.

MADISON AVE. — This 2 bedroom cottage needs repair. Do-it-yourself and have a nice cottage with a potential.

LOVELY COLONIAL RANCH in University Hills. This home, among other things, 2 bedrooms and beautiful family room with a view into St. Louis. Has complete apt. in basement. 2 car garage, deck, landscaped.

INVESTMENT PROPERTY on Highway 157. Buy land now with a future.

LAKE FRONT LOT at Holiday Shores.

"SOBOL SAYS—SEE SOBOL SOLD SIGNS SOONER"

John Sobol REALTY 451-7431
2124 PONTOON ROAD • GRANITE CITY
Franchised Member Realty USA

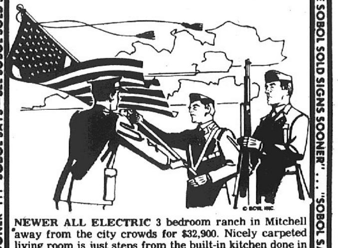

NEWER ALL ELECTRIC 3 bedroom ranch in Mitchell away from the city crowds for $32,900. Nicely carpeted living room is just steps from the built-in kitchen done in an Avocado Theme. Thermo windows, central air and lots lots MORE . . . Come See TODAY!

UNIQUE PIE SHAPED building lot in scenic Holiday Shores. Design your dream home and make it come TRUE for only $4,500. Summer is almost here!! Enjoy the Lake while your home is being built.

OWN & OPERATE a Modern Brick Duplex with each unit offering central air, 2 comfortable size bedrooms, a good size living room and a built-in kitchen. All the rooms are carpeted and the $31,500 pricing Can't Be BEAT!

BEST CONSTRUCTION in a two bedroom brick with basement that we know of for the MONEY. Kitchen appliances stay with this home that you'll be proud to own. See 1420 8th Street in Madison, Ill. with us. $30's price makes it VERY NICE!!

IRON MOUNTAIN LAKE ESTATES offers a Natural Scenic Beauty Lake Front building lot for $8,950. This over-sized lot (125x150) has city water, paved streets and the surrounding established fine homes speak for themselves. Plan Your Dream Home NOW!!

UNDER CONSTRUCTION The prettiest 2 Story home you ever saw. Extra large Master Suite, fireplace, basement, 1½ baths and 2 car garage. It's Energy Efficient . . . BUY NOW and Pick Your Colors . . . We'll Sell OR Trade!

INCREDIBLE SERVICE
John Sobol, Broker
Ron Corey, Assoc. Broker
Jim Honnoll, Assoc. Broker
Jim Jeffries, Assoc. Broker
Bill Turpenoff

"SOBOL SAYS—SEE SOBOL SOLD SIGNS SOONER"

109 ABBOTT, VENICE: Price reduced on this 2 bedroom home. Investment Realty Service. Call 877-7507. 1 5 30

BY OWNER: 3 bedroom, finished basement with bar, fenced yard on Kilarney. Call after 6:30 p.m. 876-1329. 1 6 1

50 ROLLING ACRES. Road frontage, city water, gas. Poag area. $2000 per acre. Call 931-4503. 1 6 1

MORRISS REALTY CO.
1907 EDISON AVE.
Serving This Area for 75 Years
REALTOR Multiple Listing Service
876-4400

2041 STATE: 1½ story brick home with full dry basement. 5 large rooms down, plus enclosed side & front porch. 4 room apt. up with long term tenant. Bargain priced.

26XX 27th ST.: 4 room brick cottage with full dry basement, central air, modern bath, w-w carpeting in living room. Call 876-4400 for appt. to see.

WE BUY, SELL and TRADE-IN HOMES

50 ACRES: Fronts approx. 1,400 ft. on the North side of Hwy. 162. Just East of the golf driving range. Ideal for multitude of uses. Call for full particulars. Can be divided into smaller parcels.

10 ACRES: Plus 5 room, 3 bedroom brick ranch with full walkout basement. 1¾ baths, built-in kitchen, 2 car attached garage. Private fishing lake, etc. etc. etc.

OFFICE PHONES
876-4400 — 451-7880
After 5
SALESMEN PHONES
ART HOFF — 876-4461
KAY HALL — 931-0757
RALP MORRIS — BROKER
MORRISS REALTY CO.
1907 Edison Ave.

WANTED TO BUY: 3 or 4 bedroom home in the Granite City area. Will pay cash for your equity upon proof of good title. $30,000 to $50,000 range, must be priced reasonable. Arrangements can be made for you to live in your home after the sale for up to one year, if not convenient for you to move at this time. Ask for Carl at Rozycki Realty 877-6108. 1 66 1

BY OWNER: 7 room all brick ranch, 3 BR, LR, DR, FR, 2 baths, full basement, finished garage, brick fireplace. Mid 60's. By appt. only. Call 931-5253. 1 6 8

A NEAT small home with full basement, garage on a large lot. Close to schools. $15,900. Summers Realty, call 656-3397 or 656-5890. 1 7 6

3 BEDROOM COMPLETELY remodeled home in Glenview, with dining room with full wall mural, new kitchen cabinets, with 9' sanck bar, new plush carpeting throughout, air conditioner and a new roof. Over ½ acre yard. Beautifully decorated inside and ready for your inspection. All for $23,500. Call today and ask for Carl at Rozycke Realty 877-6108. 1 6 1

Real Est. for Sale 2

GARDEN TIME: A scenic one hour drive by Great River Road to 12' wide mobile home on Lot 15, Maple St., Nutwood, Il. (North of Pere Marquette Park Recreation Area on Hiway 100). Also Lot 16, equipped for mobile home. Phone 797-6945. 2 5 29

31 PRIME ACRES on Old Alton Rd. Presently farm land. Could be commercial. Call Abrams Realty 1 at 877-1900. 2 5 18

APARTMENT BUILDING: In Madison. Owner will finance. Call about 1544 7th St. Call Abrams Realty 1 at 877-1900. 2 5 18

10 ACRES OF LAND by New Douglas. Presently farm land but would make a good homesite. Call 876-8206. 2 6 8

14 APARTMENTS AND 5 commercial units in Granite. Only 5 times gross. Investment Realty Service. Call 877-7507. 2 5 30

COMMERCIAL CORNER on Pontoon Road in Granite City. 2000 sq. ft. building. Owner will trade for a motor home and your old house (if in good location) as part payment. Also, will work with your lender to help you finance. Quick possession. Investment Realty Service. Call 877-7507. 2 5 30

THREE 40' wide lots, side by side, at Lake Timberline. Call after 4:30 p.m. 877-3187. 2 6 5

LAKE TIMBERLINE LOTS are now selling for minimum of $1995. We have three adjoining lots on Leanne Lane, a cul-de-sac, at $1600 each. Call Charlse Vunovic, 451-4878. 2 6 1

40 ACRES, 3 bedroom modern brick house, wall to wall carpeting, will sell furnished. See by appt. only. Near Shawnee Natioanl Forest. Call (618) 893-2535. 2 6 1

Business for Sale 3

BAKERY GROSSING over $300,000 annually. You can steal this for only $15,000. Investment Realty Service. Call 877-7507. 3 5 30

STORE FOR SALE: Stock and fixtures only. 3121 Collinsville Road, Fairmont City, Ill. Call 271-3066. 3 4 6tf

ESTABLISHED Madison Tavern For Sale— Hard work — Success — $$$ when you purchase this extra high income business opportunity. Owners relocating—would like fast sale. Call Rozycki Realty Co.— 877-6108 — 877-6109 or 451-7946 or write to P.O. Box 693, Granite City, Ill. All inquiries confidential. 3 1 26tf

Business for Sale 3

CAFETERIA
COMPLETE FIXTURES, TABLES & CHAIRS
IN PLACE LEASE AVAILABLE
THIS BEAUTIFULLY DECORATED CAFETERIA IS IN OPERATION IN A BUSY SHOPPING CENTER
FOR DETAILS CALL
KING and HOFFMAN REALTY
2848 MADISON AVE. PHONE 877-5977

GLOBE-DEMOCRAT paper route, Mitchell area. Call 877-5044. 3 6 22

Farms for Sale 4

TWENTY-TWO ACRES near Troy for only $12,500. Trade your city property for this weekend retreat. Investment Realty Service. Call 877-7507. 4 5 30

NINETEEN ACRES at edge of Glen Carbon. Presently farmland, but zoned R-2. Priced for quick sale. Investment Realty Service. Call 877-7507. 4 5 30

Trailers for Sale 5

FOR SALE: 2 bedroom trailer needs some work done, $1200. Call after 3 p.m. 931-1411. 5 6 5

Mobile H. for Sale 5A

1974 NEW MOON, 12x60 3 bedroom, must sacrifice. Priced to sell. Call (618) 797-0369 between 3:30 and 6:30 p.m. 5A 6 5

TWO BR on own lot. Good location on these two opportunities. Investment Realty Service. Call 877-7507. 5A 5 30

1969 MOBILE HOME, 12x55, carpeting, central air, completely furnished, $4000. Call 931-6873. 5A 5 30

MOBILE HOME, 1970 model, 12x60 Broadmore, with 10x10 living room expando. Call after 5 p.m. 797-6183. 5A 5 30

REAL BARGAIN: New 1977 Townhouse. 14x68, 1½ baths, includes delivery (100 miles), set up, set of steps, anchors, skiriting, $12,995. Call 931-4440. 5A 6 1

1978 TOWNHOUSE: 24x64 modular. Dishwasher, disposal, 3 bedroom, heat pump with central air, all electric. Reduced to $25,995. Call 931-4440. 5A 6 1

1975 14x60 LIBERTY, 2 bedrooms, front and rear, large rooms, excellent condition, skirted and also 10x10 shed. Call 797-0965. 5A 6 1

CLEAN 2 bedroom furnished, $5900. Call 877-3696. 5A 6 5

MOBILE HOME, excellent condition, $6500. Call 876-5621. 5A 6 1

MODERN MOBILE home lots for rent. Electrical or natural gas heating, city water and sewer. Bus, $38 per month and up. Call (618) 874-2360. 5A 6 29

Houses for Rent 6

FARM HOME: 7 room historic home, excellent location, room for large garden, family of four, references required, provide particulars. Box 84, Granite City Press-Reocrd, Granite City, Ill. 62040. 6 6 5

3 BEDROOM BRICK, stove and oven built-in. Call 876-6231. 6 6 1

4 ROOMS AND bath, fully carpeted, air conditioner, private yard. In Madison. No pets or children. $155 month, pay own utilities, $100 security deposit and references frequired. Call 931-6461. 6 6 1

UNFURNISHED HOUSE, deposit and refrenece required. Accept two small children. Inquire 1909 Fourth, Madison. 6 6 1

Business for Sale 3

ONE BEDROOM home. 1415 Madison Ave. $150 per month. References required. Call 877-5170. 6 6 1

Apts. for Rent 7

AVAILABLE SOON: Charming one bedroom apt. in Maryville. Features huge walk-in closet, co-ordinated appliances in kitchen, carpeting and drapes, $175 monthly. Call 1-235-6624 or 1-632-5245. 7 6 1

2, 3 & 4 ROOM furnished apts., private bath, utilities paid. 2003 Missouri. 7 6 5

CHOICE 2 bedroom townhouse— Gaslight Walk. Call Abrams Realty 1 at 877-1900. 7 4 20tf

3 ROOMS FURNISHED or unfurnished. Private entrance, private bath. 1939 Grand Ave. 2 to 6 p.m. 7 5 30

SHARP 1 and 2 bedroom apts. in Granite City at Maryville Rd. and O'Hare. Includes range, refrig., disposal, C-A, w-w carpet and laundry facilities in basement. $180 to $205 a month plus $200 surety deposit. Call 876-8118. 7 5 18tf

2 AND 3 ROOM furnished apts., everything paid, low rent. Call 876-1562. 7 6 30

3 ROOM FURNISHED APT., first floor, all private and newly decorated, nice. Adults preferred. Utilities furnished. Call 931-2774. 7 5 30

3 ROOMS FURNISHED, older person or couple preferred. No pets. Call 876-3148. 7 5 30

NICE 3 ROOM furnished apt., private. Adults, no pets. Reference and deposit required. Call 877-5485 before 7:30 p.m. 7 5 30

3 ROOMS FURNISHED, $75 month, first and last. No pets. Call 931-2344 or 876-7315. 7 5 30

3 AND 4 ROOM unfurnished apt. Limit 2 employed adults, no pets, drugs or alcohol. 2059 rear Cleveland. Apply 876-8755. 7 5 30

FAIRWAY ESTATES: Spacious 2 and 3 bedroom townhouse apartments, 1½ baths, located by golf course and swimming pool. Call 931-6516. 7 7 31

2 BEDROOM APT., middle age couple preferred, $195, deposit required. Gaslight Walk. Call 931-4197. 7 5 30

FURNISHED APT., central air, carpeted, draped, all utilities paid. Single adult preferred, no pets. References and deposit. Call 877-5739. 7 6 1

3 ROOMS, newly decorated. furnished. Inquire at 2411 Illinois. 7 6 1

3 ROOMS FURNISHED. utilities paid. Call 876-5621. 7 6 1

ADULTS ONLY. 4 rooms, ground floor, downtown area, carpeting. Phone 452-8117, 9 a.m. to 5 p.m. 7 5 1

3 ROOM APARTMENT on Benton. Call 877-4573. 7 6 1

Rooms for Rent 8

CLEAN sleeping rooms for men. 1513 Second Street, Madison. Call 876-6218. 8 7 12tf

UNDERCOATING—
RALPH'S TEXACO
22ND & MADISON AVE.

NICE SLEEPING ROOM in private home. Gentleman. 2438 Cleveland. Call 451-7462. 8 6 5

ROOM AND board, reasonable rates convenient location. Sleeping rooms also. See at 2222 State St. 8 6 8

Business for Rent 9

COMMERCIAL BUILDING on Nameoki Road. Approx. 575 sq. ft. Call 876-4087. 9 5 30

FOR RENT
New small retail stores across from K-Mart in the New Mini-Mall at Nameoki Village. 900 sq. ft. each. Call.
GREEN BERG DEV. CO.
Phone 1-314-965-2000

BUILDING 28 X 28: ½ beautifully decorated. Air. Large reception area and private office carpeted. Suitable for accountant, real estate, attorney, etc. offices. Bathroom and kitchenette and more. Plenty parking and traffic. 2908 East 23rd Street. Phone 877-2107. 9 5 30

Houses Wanted 12

BROKER HAS CASH— Wants to buy houses. Call Chris at Abrams Realty, 877-2644. 12 12 2tf

URGENTLY NEED home in park area for client with cash. What have you? Please call us, Morriss Realty Co., 876-4400. 12 5 18tf

COUPLE WITH small pet wants nice, clean, house to rent (2 or 3 br.) under $300 a month. Have references. Call 931-6005. 12 6 1

WORKING MARRIED couple, no children, no pets, want to rent house or duplex in Granite City area. Call 876-5306 or 1-377-5923. 12 6 8

Cars for Sale 15

1974 FORD WINDOW VAN, 37,000 actual miles, power steering, new radial tires. Call 271-3066. 15 4 6tf

1974 FIREBIRD, 350, ET mags, new Goodyear GT radials, Thrush sidepipes, good condition. Call (618) 288-7138. 15 5 30

1976 FORD LTD 4 door sedan, air condition, power, one owner. Call 877-5400. 15 6 1

1977 FORD THUNDERBIRD, 1975 Kawasaki 350. Call 931-5113. 15 6 15

The Spider's Beauty-More than skin deep

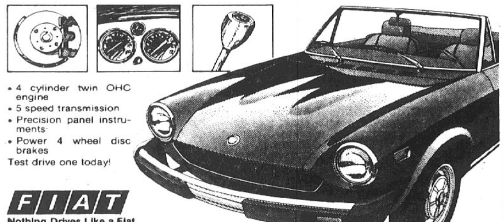

- 4 cylinder twin OHC engine
- 5 speed transmission
- Precision panel instruments
- Power 4 wheel disc brakes

Test drive one today!

FIAT
Nothing Drives Like a Fiat

MINDRUP CONTINENTAL MOTORS
500 North Main in Edwardsville

1971 CHEVY VAN, low mileage, like new. Call 931-2155. 15 6 12

1972 GMC ¾ TON TRUCK, flatbed with sideboards, dual wheels, new tires, 350, 4 speed, very good condition, $1700 or best offer. Call 877-4659. 15 6 1

1975 MONZA Chevrolet, 2 door sport coupe, yellow with white vinyl top, 38,000 miles. Call 931-4275 after 5:30 p.m. 15 6 1

1970 CADILLAC 2 door, full power, good condition, radials. Call 931-5816 after 4:30 p.m. 15 6 5

1966 CHEVY ¾ ton pickup, good shape. Call 877-6259. 15 5 30

1973 DATSUN 610 wagon, auto., luggage rack, 59,000 miles, good condition. 2601 Cayuga. Call 876-0990. 15 5 30

1965 INTERNATIONAL SCOUT, 2 wheel dirve, 4 speed, 4 cyl., $250. Call 797-0924. 15 5 30

1972 PINTO WAGON, 4 cyl., auto., new tires and brakes, 66,000 miles, excellent condition. Call 931-3127. 15 5 30

1969 CHEVROLET ½ ton C-10 pickup, standard trans., only 3500 miles on new 350 V-8 engine. Call 1-288-5088 or 1-654-8017. 15 6 5

NEED A CAR?
Rent a FORD from
'BO' BEUCKMAN
ask for DON FUHRHOP
RENT-A-CAR
1823 Vandalia - Collinsville - 344-5105
WE RENT PINTOS, GRANADAS, LTD II, THUNDERBIRDS, LTD WAGONS, and 12 PASSENGER VANS.

For Quick and Efficient Service On Your Car or Truck
STOP IN AND SEE .... BILL WASSER
SERVICE MANAGER
WE SERVICE ALL MAKES"
B. E. HOHLT, INC.
1837 MADISON AVE. GRANITE CITY, ILL.

HEY! MAT,
WHAT'S HAPPENING
AT GRANITE
CHRYSLER-PLYMOUTH?

JUST
OUR BIG
ANNUAL SUMMER
SALE! WE'VE GOT
62 NEW CHRYSLERS
AND PLYMOUTHS TO
SELL AT DISCOUNTS
UP TO $1500.00

Granite
CHRYSLER Plymouth
...A GRRREAT! PLACE TO DO BUSINESS
19th & Grand – Granite City, Ill. 62040 1-618-452-3137

JACK IS BACK!

Big 4 Chevrolet is proud to announce the appointment of Jack Schmacker as one of its sales representatives. Jack invites all of his friends and customers to visit him now at

BIG 4 Chevrolet

1973 MAZDA RX3 wagon, air, 4 speed, $900. Call 877-0138 after 3:30. 15 5 30

1970 2-DOOR MALIBU, 8 cyl., power steering, auto. Reasonable. Call 452-5339. 15 5 30

1972 VEGA HATCHBACK, runs good, 4 new tires and AM-FM 8 track stereo, $695. Call 877-3643. 15 5 30

1973 CUTLASS SUPREME, clean, extras. Call 931-3164 after 6 p.m. 15 6 1

SALE ON ALL DEMO'S
We also have over 80 pre-owned cars to choose from.
COLLINSVILLE VOLKSWAGEN & B M W
1832 VANDALIA
COLLINSVILLE 345-5500

1973 CADILLAC EL DORADO, all options, including sunroof, new tires, low miles, $3200. Call 877-7073. 15 6 5

1971 VOLKSWAGEN, very good running condition, needs some body work. Call 931-4568 after 6 p.m. 15 6 5

1977 CHEVROLET ½ ton G-10 panel van, auto. trans., 17,000 miles, power brakes and steering, ladder racks and interior shelving. Call 1-288-5088 or 1-654-8017. 15 6 5

1973 9-PASSENGER TORINO wagon, full power, air, 2-way rear door, very good condition. 2814 Palmer. $1500. 15 5 30

We Pay Cash for GOOD CLEAN CARS
Any Make or Model
LaRUE'S AUTO SALES
2261 Madison Ave., 877-6304

1969 VOLKSWAGEN, good condition. Moving from area, need to sell. Call 931-1144. 15 5 30

1970 NOVA, $900, 4 new tires. Call 931-3004. 15 5 30

1972 CHEVY IMPALA 4 door hardtop, power, air, vinyl top, nice. 2668 Hwy. 67. Call 876-1495. 15 5 30

1969 PLYMOUTH FURY, 318 auto., power and air, $595. Call 797-0924. 15 5 30

1969 FIAT 124 convertible, 5 speed, new valves and rings; 1970 Kingswood SW, power steering, power brakes, air, new tires, shocks. Call 451-7569. 15 6 1

1974 TORONADO, loaded, new radials, clean, $2100. Call 931-3837. 15 6 1

1973 DODGE CHARGER SE, Brougham 318, power steering, brakes, new F-70, J-60 tires on Keystone Klassics, air shocks and AM-FM 8 track stereo. $2500 or best offer. Call 876-2096. 15 6 5

1977 FORD PICKUP, F-100 XLT Ranger, black, 8000 miles, loaded with extras. Call 876-4980. 15 6 5

1973 BUICK CENTURION, V-8 auto., power steering, brakes, air conditioning, new tires, low mileage, $2500 or best offer. Call 876-2096. 15 6 5

1972 DODGE SPORTS VAN, all windows, auto., air, power steering, brakes, carpeting, radio, $2985. Call 876-1535 or 876-4324. 15 5 25tf

1974 CREAM PUFF Olds Cutlass Supreme, air conditioned, low miles. Call 452-5420. 15 5 30

1967 PLYMOUTH, 6 cyl., stick. Call 877-0871. 15 5 30

1973 CHEVY VEGA FT, 4 cyl., 4 speed, $250 firm. 30 Snowbird. 15 5 30

CAPRICE CLASSIC 1973 Chevy, A-1 beauty, loaded, new radials, extra clean. See to appreciate. Call 797-6163 after 2 p.m. 15 5 30

1969 FIAT, $125; '58 Ford pickup, $150; '70 Chevy Impala body, $50; 389 Pontiac engine and transmission, $100; 2 speed Chevy transmission, $30. 1705 Minerva. Phone 931-4648. 15 5 30

1972 CHEVY CHEYENNE ½ ton pickup, power steering and brakes, air, 396 cu. in. new motor. Priced $1495. Call Mo. (314) 231-0376, Ill. (618) 876-1114. 15 5 30

1966 CHEVY TRUCK, ¾ ton; '69 Camaro V-8 engine, dual gas tank, 17'' 8 ply tire, $950. Call 797-0674. 15 5 30

1971 FORD PICKUP with overhead camper, $2100. 1969 Mercury Monteray. Call 876-0152. 15 5 30

2 VW ENGINES, one frame and trans., perfect for dune buggy. Must sell. Call 931-1381. 15 5 30

1971 CHEVY C-20 pickup, good condition. Call 451-1410 after 5 p.m. 15 5 30

1974 GRAND PRIX, power steering, brakes, windows, air, $3000. Will trade for truck. Call 931-1680. 15 6 1

1976 GMC 4 wheel drive pickup, full power and air, rough country suspension, 8000 lb. wench, 7½ ft. Western snow plow. Call 931-2195 after 5 p.m. 15 6 1

1969 DELTA OLDSMOBILE, excellent working condition, $1000. 1430 Madison Ave. 15 5 30

1974 GRAND PRIX SJ, $2700. Call 876-4793. 15 5 30

1965 CHEVY, 6 cyl.; '70 Chevy V-8 wagon. Best offer. Call 931-6719. 15 5 30

1968 CAMARO, 6 cyl., stick, $700 or best offer. Call 877-7643. 15 6 1

1974 FORD VAN, ¾ ton, power steering and air, low mileage. Call 877-3690. 15 6 1

1969 DODGE VAN, '74 engine 6, low mileage, customized interior, carpet throughout, ice box, bed, bucket seats, AM-FM 8 track, mag wheels, $1750. 2450 Delmar. Call 877-4110. 15 6 1

1977 TOYOTA CELLICA GT, 10,000 miles, air conditioning, excellent condition, $5200. Call 931-5105. 15 6 1

1976 FORD THUNDERBIRD, loaded, has 11,000 miles, in perfect condition. Last of the big ones, $6400. Call 931-2126. 15 6 1

1974 GRAND TORINO 4 door, power steering and brakes, air conditioned. Call 931-6463 after 5 o'clock. 15 6 1

1975 MERCURY COMET, one owner, all extras, 35,000 miles. Call 877-1982. See to appreciate. 15 6 1

1970 DART SWINGER, good condition, 61,xxx miles. Call 931-2619 before 2 p.m. or after 5 p.m. 15 6 1

1972 DODGE MONACO, 2 door hardtop, stereo, power windows, cruise, $1150. Call 797-0912. 15 6 1

80 NEW BUICKS
IN STOCK NOW AT
Wally Berger Buick
ALTON, ILLINOIS
BEAT THE PRICE INCREASE!
You still can ... we bought these beautiful Buicks before the price increase, so we can pass the savings on to you!
IN THE QUAD-CITIES CALL
ORVILLE HODGE
Office: 452-3314 or 877-6430—Res: 452-5397

1967 MUSTANG, 6 cyl., stick, new paint job, runs good, $995. Call 876-8586. 15 6 1

1973 BUICK REGAL, 2 door, auto., power steering, power brakes, air, tilt wheel, AM-FM stero, 48,xxx miles, original owner. Call 877-6753 after 4 p.m. 15 6 1

1976 JEEP C-15, 4 wheel, 304 V-8, 12x15 LT tires, white spoke wheels. Call (314) 241-3575 ask for Harry. 15 6 1

1972 CAPRI, new motor. Call 931-0065 after 5 p.m. 15 6 5

MATTHEWS CHEVROLET 1977 Rally Chevette 2-door. Real sharp. $3895.00. Call 451-7913. 15 5 30

MATHEWS CHEVROLET 1972 Ford Maverick. Clean, auto., radio, vinyl top. $1385.00. Call 451-7913. 15 5 30

MATHEWS CHEVROLET: 1975 Ford Pinto. Very clean. Auto., air, p. steering. $2595.00. Call 451-7913. 15 5 30

MATHEWS CHEVROLET: 1974 Ford Pknto Runabout. Clean, auto., air. $1995.00. Call 451-7913. 15 5 30

MATHEWS CHEVROLET: 1974 Nova 2-door. Real nice, auto., p. steering. $2195.00. Call 451-7913. 15 5 30

MATHEWS CHEVROLET: 1974 Dodge Dart. Real nice. $2495.00. Call 451-7913. 15 5 30

MATHEWS CHEVROLET: 1975 Pacer. Very clean, air, radio. $2595.00. Call 451-7913. 15 5 30

MATHEWS CHEVROLET: 1975 Pontiac Ventura. Sharp. $2795.00. Call 451-7913. 15 5 30

MATHEWS CHEVROLET: 1975 Monte Carlo Landau. Sharp. $3995.00. Call 451-7913. 15 5 30

MATHEWS CHEVROLET: 1973 Plymouth Good Duster. Nice. Air, auto. $2095.00. Call 451-7913. 15 5 30

MATHEWS CHEVROLET: 1972 Ford Pinto. 3-door. $1495.00. Call 451-7913. 15 5 30

MATHEWS CHEVROLET: 1976 Chevette 2-door. Real Sharp. Low mileages. $2595.00. Call 451-7913. 15 5 30

MATHEWS CHEVROLET: 1973 Chevelle h.t., p. brakes, p. steering, air. Nice! $1995.00. Call 451-7913. 15 5 30

MATHEWS CHEVROLET: 1974 Mercury Comet. Sharp, low mileage. $2795.00. Call 451-7913. 15 5 30

1972 FORD PINTO. Good condition. No. 5 Tulip Ct., G. C. 15 6 1

1973 BUICK ELECTRA 225. Sharp! Call 931-2935. 15 6 1

1971 AMC HORNET, 3-speed, new tires & exhaust system, $350 or best offer. 1-656-3338. 15 6 1

CHEVY PARTS— Headers for sm. blk. Chevy $25, 2 Carter 4-barrel carbs. 600 cfm $10 each, one Q-jet for '75 or later model Chevy, new, $25, one Holley strip dominator manifold for big blk. Chevy with big port heads, still in box, $100.00. Call 931-6005. 15 6 1

1971 MERCURY MONTEGO MX V-8, auto., p.a., p.b., air conditioning, steel-belted radials. Excellent condition. One owner. $1400 or best offer. 451-2042. 15 6 1

1973 CHEVY CHEYENNE ½-ton pickup. Power steering and brakes, air, auto. trans., $1950. Call 877-2364. 15 6 1

'69 OLDS Vista-Cruiser, $400. Call 877-4951. 15 6 1

1968 FORD station wagon, 9 passenger, 390 engine, full power, air, $350. One owner. Call 931-4767. 15 6 8

Cars Wanted 16

HIGHEST PRICES for wrecked cars, trucks, buses, tractors, heavy machinery. Free towing. Also buy heavy iron, will dismantle. Metro East Salvage, Inc. Call 345-6832. Evenings 233-1191. 16 6 19

Misc. for Sale 17

SEWING MACHINE Sales: Service, rentals, new Brothers, Western, Dial-N-Sew, dressmakers. Used electric, treadles, powers, attachments, cabinets, parts, vacuum cleaners. Closed Sundays & Mondays. John & Marie Montgomery, 2612 e. 25th. 17 6 29

Gaslight Walk Apts.
2 BEDROOM TOWN HOUSES
• Carpeting • Electric Kitchen
• Modern • Decorated
RESIDENT MANAGER ON PREMISES AT
4037 KATHY DRIVE — APARTMENT 1
PHONE: 931-6332

A Great Place to Live...
BECAUSE WE MADE IT THAT WAY!
MOST MODERN
1 & 2 BEDROOM APARTMENTS and
2 BEDROOM, 1½ BATH, TOWNHOUSE
WITH SWIMMING POOL and ALL THE LATEST CONVENIENCES
VILLAGE APARTMENTS
UNDER NEW MANAGEMENT
Entrance 2600 Pontoon Rd. Phone 931-5356
Manager 3905 Village Lane—Apt. D

Now Leasing... Modern New Apartments
PONTOON PLAZA APARTMENTS
Country Club Living With Private Swimming Pool
2 Bedroom · Living Room with Dining Area · Complete GE Kitchen · Gas Heat and Central Air-Conditioning · Full Basement · Wall to Wall Carpeting · Ceramic Tile Bath · For information and application for lease ... call 931-1520 or 452-8118 ... today.
APARTMENT MANAGER IN APT. No. 7

Misc. for Sale 17

MOTOR OILS: Philips Trop-Artic 66, Havoline, Quaker State, Penzoil, Shell-X-100, Permalube, Mobiloil, Golden Shell all at discount prices. Type A ATF. Earl's Discount Store, 19th and Cleveland. 17 7 39tf

PIANOS, floor samples. Values up to $1450. Now at drastically reduced prices. National School of Music, 877-4650. 17 1 6tf

SMALL DINETTE SET, 2 chairs, round table, $45. 1737 Venice. 17 5 11tf

HAMMOND ORGAN — The finest organ ever created with the exciting bright wave tonebars. Call for free home trial See how easy you can play the organ. 876-2121. 17 1 10tf

GUARANTEED washers & dryers, $50 & up. Up to 1 full year guarantee. 2013 Rock Rd. 451-2440, 877-5242. 17 5 26

RENT RINSENVAC
the professional do-it-yourself carpet cleaning system
SPECIAL RENTAL RATE OFFER
NOW ONLY 3.99 HALF DAY Mon. thru Thurs.
RINSENVAC cleans the way professionals do, at a fraction of the cost

Lombardi
Paints & Interiors Inc.
23rd & State St.
Granite City
452-4100

FOAM PADDING. New low prices. 1", 2", 4" thick. Asst. sizes. Earl's Discount, 19th and Cleveland. 17 7 12tf

LAUNDRY DETERGENT, 50-lbs., $12.00 delivered. 451-9504. 17 6 15

CEMETERY GRAVES: Choice location, Sunset Hill Cemetery. Terms and no interest. Call 1-314-869-3850. 17 5 30

CHAIN LINK fencing, double-dipped galvanized material, expert erection. Free estimates. Reasonable prices. 877-4156 — 876-3670. 17 7 31

RENT-TO-OWN— Color tv's, stereos, and other top brand electronic gear. No long-term obligation. No credit check. No repair costs. Call 877-7600 or see us at Bert's, 1910 Delmar Ave. 17 3 13tf

FEDDERS central air conditioners installed by Central Systems, Inc. Phone 931-4242. 17 5 29

BEAUTIFUL— 25-inch color console — Also color portable. Both nice! $150 each. Call 345-9418. 17 5 30

CHAIN LINK fence: Do it yourself and save one-third. Complete line chain link fence. Other sizes available. Bring your plans in for estimate. Gas digger & fence stretcher available. 4 hook heavy steel clothesline post. Portable chain link dog kennels. We deliver. Butch's Material, 1331 Iowa St. 877-1600. 17 6 5

DRIVEWAY CHAT, rock, sand, cement, pre-mix material in sacks at yard or delivered by the ton. Butch's Material, 1331 Iowa St. 877-1600. 17 6 5

MAY SPECIAL
20% OFF
Selected Group
Men's & Ladies WATCHES
ALL MONTH
Walker's JEWELRY AND GIFT SHOP
Where Quality and Value Begin
1237 Nineteenth St.
Phone 451-4759

FOR SALE— Good clean used lumber. Call 797-0677. 17 6 29

STEREO EQUIPMENT— New & used. 876-4324. 17 1 9tf

NOW ENROLLING piano and organ students for summer schedule. This ad worth 2 free lessons when you sign up for 8 weeks. Beginners, advanced. Call today. Malone Music Studios, 876-2072. 17 5 30

RHUBARB, crisp and tender, for pies and freezing. Mestle-Murphy Orchard, call 344-0657. 17 5 30

25" COLOR CONSOLE, no scratches, with warranty, $150. Call 337-5179. 17 6 1

3 SPEED BOYS 26" bicycle in brand new condition, ridden less than 5 miles, $55. Call 931-4040. 17 5 22tf

FOR SALE: Good clean used lumber. Railroad ties. Call 797-0677. 17 6 29

DISCOUNT WALLPAPER, $2, $3. 2501 Iowa. Phone 452-3450. New stock. 17 6 5

WASHERS AND dryers. Call 931-3450. 17 6 15

RUNABOUT, 50 h.p. Mercury motor, $900. Call 876-2178. 17 5 30

1974 HARLEY 100 dirt bike. $250. Call 452-1641 after 4 p.m. 17 5 30

TAD'S DIAGNOSTIC TUNE-UP GENERAL REPAIR
USED CAR SALES
1460 State GRANITE CITY 876-6160

1970 FORESTER TRAVEL TRAILER, 20', sleeps 4, fully self contained, excellent condition, $2695. Call 877-3053 or 877-4331. 17 5 30

11' CAB OVER CAMPER, sleeps 6, 3 way refrigerator, stove, oven, double sink, hot water, air, shower, furnace, electric-gas lights. Call 877-7319. 17 5 30

FREE KITTENS: Cute and friendly. 2569 Madison Ave. Call 877-7623. 17 5 30

PLAN FOR the inevitable. Purchase one burial lot and receive second one for title fee only. Help your closest loved one by making arrangements now. Choice lots and mausoleum space available through private party at Sunset Gardens. Offer limited. Write for details. H. Joseph Hempden, 1306 Washington Ave., St. Louis, Mo. 63103. 17 6 1

BATTERIES
Factory Rebuilts
90 DAY GUARANTEE
$17.95-$19.95 EXCHANGE
TAD'S
1460 State GRANITE CITY 876-6160

POWDER BLUE FORMAL, short sleeves, size 14, train, V-neck with ruffles, powder blue matching hat, $75. Call 876-1965. 17 5 30

ELECTRIC RANGE, 2 ovens, one eye-level, $150. Call 877-0871. 17 5 30

REFRIGERATOR, 12½ ft. Coldspot, excellent condition, $125. Call 876-1485. 17 5 30

CLARINET, sax lessons in your home. Call 876-6082. 17 6 19

BEAUTIFUL COLOR console TV, $145; also color portable, $125. Call 344-5656. 17 6 19

CAMPER SHELL, $150, 8' long, 3' tall, insulated and paneled; pool table, $125, very, very good condition. Call 877-2924. 17 5 30

12' ALUMINUM JON BOAT, $100 firm. Call 797-6099. 17 5 30

KITTENS: Free for good home; also full grown female cat. Call 931-2637. 17 5 30

CARPETING, all good condition, avocado green 11'2"x17', red 10'x11', purple 10'x12'10". Call 876-1690 after 5:30 p.m. 17 5 30

SPARTAN HEALTH SPA. Asking $150. Call 452-2527. 17 5 30

MAGNAVOX STEREO, Mediterrean cabinet, excellent condition. Call 931-5105. 17 5 30

AUTOMATIC WASHER, white, paid $360, best offer (2 service coupons); large oil painting, $40; small oil painting, $15; book and stereo stand, $20; gold ring, size 6, $20; can opener with knife sharpener, green, $5. Call 876-2938, only call if interested, owner ill. 17 5 30

AIR CONDITIONERS, Emerson, 13,6000 BTU, 110 volt, less than year old, $225; Carrier, 22,500, 220 volt, $125. Call 797-6099. 17 5 30

1976 INDIAN MOTORCYCLE. Call 876-8469 after 6:30 p.m. 17 6 5

YAMAHA ELECTONE ORGAN, instruction and music books, bench included, $600. Call after 5 p.m. 931-5096. 17 6 5

LADIES' APPAREL
ALL SIZES
Open 10-4 — Tues. thru Sat.
NEAT REPEATS
2901 IOWA

CHEVY 4 speed with Hurst linkage, $150; four Chevy polished aluminum slots and tires. rear 8" wide with Mickey Thompson's 60x15, front H-70 Goodyear 15's. Call 931-6552 before 11 a.m. and after 4 p.m. 17 5 30

FLOOR LAMP, pole lamp, two twin bedspreads. Call 931-5613. 17 5 30

COUCH, love seat, chair, matching; 5-pc. walnut kitchen set; 4-drawer, chest, one twin mattress. Call 876-7854. 17 5 30

METAL DESK, 2x8x40" glass showcase. Call 877-2902 from 9 to 5 p.m. 17 5 30

DOG HOUSES: Large, $35, small, $25. 2235 Delmar. 17 5 30

IRIS. Garden visitors welcome. 3248 Wayne. Call 452-5592. 17 5 30

MATCHING AVOCADO gas range and refrigerator with icemaker. Call 931-6420. 17 5 30

TEDDY BEAR hampsters, $3 each, 2 for $5; semi-fancy guppies, 3 for $1; plaster molds, reasonable. 5159 Old Alton Rd., across tracks from Mitchell. 17 6 1

FOR SALE: Camper shell for pickup. Call 877-3187 after 4:30 p.m. 17 6 5

AIR COMPRESSOR, air conditioner, deep freeze, mini bike, garage door opener. Call 877-4534. 17 6 5

ORGAN, PIANO, voice lessons in your home. Call 876-6082. 17 6 19

BLACK AND white portable TV, $35. Call 344-5656. 17 6 19

BEAUTIFUL LATE MODEL 25" color console; also color portable. Both nice. $150 each. Call 345-9418. 17 6 19

HOST Cleans Your Carpet Without Water
Feder & Huber Furniture
Niedringhaus & Delmar Ave.

ANTIQUE COUCH and matching two chairs, wood trim, good condition. Best offer. Call 877-1661. 17 5 30

BOAT, 16' North American runabout, new upholstery, 70 h.p. Mercury motor, tandem trailer, $650. Call 876-0378. 17 6 1

4 CRAGER ALUMINUM MAGS with almost new Goodyear tires, $250. Call 345-8305. 17 6 1

HAMMOND ORGAN, Model 2600, recently purchased, $3100. Call 876-5621. 17 6 1

GULBRANSEN PIANO, excellent condition, $795. Call 876-5621. 17 6 1

FREE KITTENS. Call 797-0697. 17 6 1

COBRA CB, Sears Free Spirit 10-speed. Record player. Call after 2 p.m. 876-4889. 17 5 30

Previously Owned WINDOW AIR-CONDITIONERS
Nationally Advertised Brands
SAVE UP TO 50%
60-Day Warranty
GRANITE CITY APPLIANCE
3750 Pontoon, Granite City

DAY BED: Newly upholstered, plush, ruby velvet. Excellent condition. $600 or best offer. Call 931-4518. 17 6 1

OLD wood rocker, $15; striped spindle back rocker, old wardrobe, round coffee table, $7; twin bed, end tables, kitchen chairs, wood table, mirrors, antique tools, quilt, old dolls, floor & table lamps, glassware, misc. 2607 E. 23rd. 17 5 30

MOVING - MOVING- Must sell: 16,000 btu Admiral air conditioner $125, steel office desk and chair $75, round dinette set with 2 chairs $45, two living room chairs $35 & $25, steel shelves $15, coppertone kitchen cabinet with glass door $25. See at 1737 Venice. 17 5 30tf

26" 10-SPEED boys bike, $45. Call 931-0717. 17 6 1

MOVING SALE: Dishwasher $100, gas dryer $50, other odds & ends — 931-5590. 17 6 1

1974 YAMAHA ENDURO 175. Excellent condt. 797-0833. 17 6 1

MOVING: Must sell! G.E. micro-touch microwave oven, touch controlled, built in digital clock, meat probe and more. New, hardly used. Take $350.00. Call 931-6005. 17 6 1

NEW 3-PIECE couch sets, $190. Color tvs, refrigerators, gas and electric ranges, new hideabeds, filing cabinets, desk chairs, bedroom sets, living room sets, couches, chest of drawers, stereos, love seats, new family center TV Sylvania, cost $2100, sell for $1250; metal wardrobes, beds, dressers, lamps, dinette sets, baby bed, chairs, wringer washers, new recliners, $75. Bicycles, high-chair, toddler furniture, book-case, washer & dryers, nite stands, black & white tvs, new portable stereos, freezers, car luggage rack, coffee and end tables, center tables, 10½-ft. cab-over camper, fully equipped. Vacuum cleaners, baby buggy, rugs, office coat rack, china cabinets, framed and signed oil paintings, typewriter, new 36" bathroom vanity, new mattresses & box springs, brass plated headboards, new & used microwave ovens, other items. 1335 Edwardsville Rd. Call 452-7153. 17 6 22

HENRY AND DEE METCALF
Edwards Street Trading Center
2700 EDWARDS
GRANITE CITY, ILL. 62040
New and Used Furniture
HOURS: WED.-THURS.-FRI.-SAT.: 9-5
PHONE: 877-3895

KELVINATOR GAS STOVE, coppertone, 3 years, $250. Call 877-3760. 17 5 30

BONANZA RIDING lawn-mower, 8 h.p. Briggs and Stratton, 32" mower, $175; '68 Chev. station wagon, 307 cu. in., air, power steering, $695; high back bucket seats, black, recline, $50. Call 931-2420. 17 5 30

1971 HONDA 350, good condition, low mileage. Call 931-5336. 17 5 30

NO REGRET, the best yet. Blue Lustre cleans carpets beautifully. Rent electric shampooer $2.50. Reese Drug. 17 5 30

ELECTROLUX, free demonstrations, service. 21 East Gate Plaza, Alton. Granite City representative, Debbie Morelan, call 931-0458. 17 5 30

Water Pumps
1/3 HP $129.95
Well Drive Pipe, Well Points, Check Valves, Complete Well Supplies
HUEBNER HDW.
451-9724

MISCELLANEOUS SALE: Boys clothing, small and medium sizes, short sizes only, little boys clothing 6 thru 12, ladies clothing, very nice, babys clothes, 2 Kenmore vacuum cleaners. 3025 Maryville Rd. 17 5 30

1976 COMONERO UPRIGHT camper, self contained, sleeps 5. Steal at $3000. Call 877-4994 after 4 p.m. 17 6 1

ALFALFA HAY for sale in the field. Call 931-2861. 17 6 1

1969 FOLD DOWN CAMPER, 8-sleeper, stove, ice box, water, 2 tents, 1 screen tent, electric dryer. 4908 Maryville Road, by North High School. 17 6 1

3 LAWNMOWERS, 1 utility trailer $125. Call 797-6161. 2160 Robert Ave. 17 6 1

CURTAINS, Etc.
READY MADE AND CUSTOM MADE CURTAINS, BEDSPREADS AND DRAPES
MINI-MALL
3663 NAMEOKI RD.
ACROSS FROM K-MART
PHONE 451-1247

1974 CB-360 Honda, excellent condition with helmet, $500 firm. Call 877-1733. 17 6 1

NEEDS GOOD HOME, 7 week old kittens, 1 male, 2 females, litter trained. Call 931-5654. 17 6 1

FULL SIZE BEDSPREAD, canopy cover, and matching curtain, pink and green patchwork print, $60; twin mattress and box springs, $15. Call 931-0940 after 5. 17 6 1

FREE: 3 dogs, one male, two spayed females, mixed breed, housebroke and good with children. Call 452-7118. 17 6 1

MODEL 12 TRAP, 30" full with matching 28" skeet barrel. Call 876-4563. 17 6 1

SEARS
Kenmore Washer and Dryer Parts
Also parts for Bardford and almost any other brand including electric ranges, refrigerators, air conditioning and water heaters. Bring in old part and model.
SUPREME APPLIANCE
2109 Johnson Road
452-5315 and 877-5559

500 GALLON propane gas tank. Call 931-0197 after 5 p.m. 17 6 1

1975 750 HONDA, 5700 miles, $1200. Call 931-2509. 17 6 1

18,000 BTU WINDOW air conditioner, used two seasons, $150. Call 876-1904. 17 6 1

DESK CHAIR, apothecary cabinet, orthopedic table, maple baby bed. Day phone 876-4002, after 5, 877-2983. 17 6 1

SPA MEMBERSHIP, 2 years, 5 months, $150. Gremlin AM radio and speaker, $20. Call 931-2976. 17 6 1

ANTIQUE VASES, shaving mugs, iron animals, other collectables. Sunday, 12 noon and Monday. 1923 Fifth St., Madison. 17 6 1

KITCHEN CABINETS, oak, 1 wall and base unit, 6½ ft., 1 base, cabinet with double stainless sink and wall units. Call 877-8180 after 5 p.m. 17 6 5

1967 HARLEY SPORTSTER, top condition, $1000. 3104 Wayne Ave. Call 877-0354. 17 6 8

PICK YOUR own strawberries at Ridings' Orchard, Greenville, Ill. Call 618-664.2281. 17 6 8

GLOBE-DEMOCRAT paper route, Mitchell area. Call 877-5044. 17 6 22

AUCTION CENTRE
POAG, ILLINOIS
SALE EVERY TUES. 7:00 P.M.
New merchandise, used furniture, glassware. 2 miles south of I-270 (11). Watch for signs.
656-7731
CONSIGNORS WANTED
1-314-741-5085

O'DELL IRON And METAL
100 State St., Madison
876-6680

HARPER KIRBY CO. INC. VACUUMS
Repairs on most makes
Bags and belts for most makes
876-7253

Rummage Sale 17A

MOVING SALE: 9-5. No early sales. May 30-31. Furniture, appliances, fruit jars, household items, clothes and misc. 30 Iris, Pontoon Beach. 17A 5 30

YARD SALE: 822 Lee, Madison, Thursday, 12-4, Friday 9-4. Clothes, misc., plants. 17A 5 30

Family Bargain Center
Downtown's most complete second-hand dept. store!
OPEN FOR BUSINESS
We Buy & Sell Everything
Buy Up Garage Sales, Too!
1909 STATE 876-0600

MOVING SALE: 4 family. Doors, paneling, household goods, plants, clothing. Friday 9-3. 2138 Lynch. 17A 6 1

YARD SALE: Wednesday and Thursday. 2160 Robert Ave. 9:30-4. Clothes, tires, record players, lots of misc. 17A 6 1

YARD SALE: 1747 Delmar. Tuesday, Wednesday, Thursday. Little of everything. 17A 5 30

2 FAMILY YARD SALE: 10 a.m. to 5 p.m. June 1st and 2nd. 2829 Forest. 17A 5 30

GARAGE SALE: June 1, 9 til 5. 1425 Norwood Drive. Sliding doors and other misc. 17A 5 30

CARPORT SALE: Wednesday and Thursday. Dishes, spread, curtains, clothes and misc. 2165 Robert. 17A 5 30

YARD SALE: Wednesday, May 31. Ladies, men and boys clothes, variety of collectibles. 3 wheel mtorized vehicle and lots of misc. Clean. 2553 E. 27th. 9 til 4. 17A 5 30

RUMMAGE SALE: Tuesday and Wednesday. 4908 Maryville Road. 17A 5 30

Misc. Wanted 19

WANT TO BUY— Beer can collections—large and small. Call 876-2224. 19 9 23tf

ANTIQUES WANTED: Furniture, glassware, clocks, tobacco cans, anything old. Call 876-0720. 19 6 29

WANTED— Building lots in Granite City Area—Call Abrams Realty 1 at 877-1900. 19 4 24tf

PRIVATE COIN collector will pay highest price for previous 1964 silver or gold coins and previous 1936 silver dollars. Write Box 164, Staunton, Ill. 62088. Will contact you. 19 6 1

WANTED: Used Martin and Gibson instruments. Also banjos and violins. Good prices paid for older instruments. Call 876-1961 or (314) 547-5035. 19 5 30

WASHERS AND dryers not working. Call 931-3450. 19 6 15

REFRIGERATORS, deep freezers and air conditioners. Working or not. Call 877-4534. 19 6 5

WANTED: Used TV's, working or not working. Call 344-3571. 19 6 19

STUDENT NEEDS ride to BAC on Mondays and Wednesdays. Call 877-4031. 19 6 1

LAPIDARY EQUIPMENT, saws, rocks, etc. 931-6554. 19 5 30

WE BUY used furniture & appliances. Don't call if you don't have more than a hundred dollars worth. No junk please! 1335 Edwardsville Rd. Call 452-7153. 19 6 22

Business Opp. 21

WORM GROWERS NEEDED: Establish your own income level raising red worms. For free information write or call Good Earth Worm and Ecology Farms, RR 2, Box 122G, Lebanon, Ill. 62254. Phone 618-632-2223. 21 7 4

BAKERY GROSSING over $300,000 annually. You can steal this for only $15,000. Investment Realty Service. Call 877-7507. 21 5 30

MOBILE HOME PARK: 33 pads, all rented, added ground for 16 more pads. Good potential, plus 3 room apartment and laundry. Very little maintenance on park. Good investment, over 12 percent net return. Drive-In: A. W. Root Beer and Sandwiches. Curb service only. Large lot 200x100, blacktopped. 25 years same location, grossing over $125,000 — 6 months operation. Real estate and franchise fee included. Alton area. Owner retiring, real opportunity. Three Bay Service Station: Large lot, ideal for service garage, tune ups, etc. May handle gasoline if desired. Station 10 years old. Good potential. Alton area. Price, $68,500. Byron F. Yancey Real Estate Broker, Phone (618) 465-4861. 2108 Washington Ave., Alton, Ill. 62002. 21 6 1

Help Wanted 22

EXPERIENCED car salesperson. Open floor — New & used. 1-3 commission, Christmas bonus program. Call Mr. Bramhall, Sweeney Chrysler-Plymouth, Alton, Ill. 465-0021. 22 11 10tf

BABYSITTER WANTED, my home, Maryville School area. Call 931-6116 after 6. 22 5 30

METRO PLACEMENT SYSTEMS
Division of T.E.S. Inc.
3600 Nameoki Road Granite City, IL 62040
Private Employment Agency
NO OBLIGATION
451-2140
"Many other Administrative and Technical support positions are available."

ACCOUNT EXECUTIVE: B.S. Marketing, experience with ad agency, selling and layout, copywriting for different ypes of Industry. Competitive package, Fee Paid, Salary 17.5K. Mr. Ingrham.

PROPERTY PACKAGE UNDERWRITER: College preferred. Ideal candidate would have 5 years company experience in property package all lines. Benefits comparable to Industry, excellent potential, Fee Paid, Salary 17.5-26K. Mr. Ingrham.

ACCOUNTING CLERK: Some college, new position, work in supply and distribution. Involves cost pricing, inventory, and trades. Good package. Salary $6.5-7.020K. Mr. Ingrham.

CLAIMS ADJUSTOR TRAINEE: B.S., train to learn all aspects of claims. Will be training in Chicago. Automobile furnished upon completion of training. Fantastic opportunity. Fee Paid, Salary 9.7 to 10.7K. Mr. Ingham.

SENIOR PROGRAMMER: Large Illinois local firm needs senior programmer. IBM equipment-COBOL or RPG. Adding 20 people in next two years! Excellent career move. Good benefits. Fee Paid, Salary $15,000-$20,000. Mr. Madson.

ACCOUNT REPRESENTATIVE: Service existing accounts for local firm. No over night travel. Must be able to work with local businessman. Fee Negotiable. Salary $9,000 and expenses. Mr. Madson.

MECHANICAL DRAFTSMAN: Manufacturing firm needs someone to work with layout and design. Good opportunity, educational benefits. Fee Paid, Salary $15,000. Mr. Madson.

SALES REPRESENTATIVE: National leader, assist in advertising and merchandising and established accounts, car provided, bonus, excellent package, Salary $200-$400 Week. Mr. Krieshok.

SALES TRAINEE: All St. Louis area market. Call on managers and operating officers. No overnight travel, excellent potential. Fee Paid, Salary $9,000 year. Mr. Krieshok.

PRODUCTION PLANNER: Work in production control group, scheduling machining operations. Knowledge of computerized scheduling helpful. Will accept 1 year experience. Fee Paid, Salary $14,000. Mr. Krieshok.

PRODUCTION FOREMAN: Small manufacturing firm requires supervisor of machining operations and tile fabrications. Straight days shift. Salary $14,000-$15,000 range. Mr. Krieshok.

COMPUTER OPERATOR: Programming training for right person, expanding staff, IBM or Burrough's, Fee Paid, Salary $850. Mr. Krieshok.

MANAGER TRAINEE: Local division of major firm requires aggressive individual for this new office. Some college helpful. Salary $600-$800 range. Mr. Davis.

FINANCE TRAINEE: Approve loans, supervise clerical personnel train to take over entire finance operation. Salary $650 month. Mr. Davis.

LABORERS AND A FORKLIFT OPERATOR
40 Hours per Week, Eager to Work
APPLY IN PERSON BETWEEN
11 A.M. - 4 P.M. — MONDAY thru FRIDAY
SCA SERVICES, INC.
RESOURCE RECOVERY DIV.
401 MADISON AVE. — MADISON, ILL.

RECEPTIONIST-TYPIST in physicians office needed. Previous medical experience required. Should have knowledge of filling out insurance forms, filing and general office duties. Send resume to Box 81 c-o Press-Record or call 1-397-5442. 22 6 1

SARAH COVENTRY needs 5 ladies. Management opportunity. No investment. Call after 3 p.m. for interview 876-4929. 22 5 29

RETAIL SALES & stock clerk. Reply to Press-Record Box 70, 1815 Delmar Ave., Granite City, Ill., 62040. 22 4 27tf

NON-GRADUATES, good pay, openings for limited time only, act now. Call 451-0740 or 451-1880. 22 5 29

MOTOR ROUTE Carrier: Home delivery of Metro-East Journal in Granite City-Mitchell Area. Must be dependable, furnish own vehicle and $60 refundable security deposit. Phone 874-2505 or 398-2504. 22 5 11tf

FRIENDLY Home Toy Parties now in our 23rd year is expanding and has openings for managers and dealers. Party Plan experience helpful. Our guaranteed toys & gifts sell themselves. No cash investment. No collecting-delivering. Car-phone necessary. Call collect-Carol Day 518-489-8395. 22 6 8

EXPERIENCED TEACHER loves to tutor. Call 877-0552. 25 5 29

POSITION OPEN for Rn or LPN. Maryville, Colonial Nursing Home. Call 344-7750. 22 5 11tf

WAITRESSES AND kitchen help wanted. Apply in person. Canal Restaurant, 270 and Route 3. 22 5 30

RN OR LPN: Part or full time needed in doctor's office. Should have nursing and general office skills. Previous experience in doctor's office preferred. Good salary and benefits. Interview to selected candidates only. Send resume to Box 80 c-o Press-Record or call 1-397-5442. 22 6 1

Metro Placement Systems
Division of T.E.S. Inc.
3600 Nameoki Rd.
Granite City, IL 62040
Private Employment Agency
NO OBLIGATION
(451-2140)

SWITCHBOARD OPERATOR: Need for local company PBX experience needed. Typing 50-60, shorthand would be a great advantage. Will consider a sharp beginner. Salary $450 starting. Ms. Goodman.

KEYPUNCH OPERATOR: Will definitely consider a recent graduate. 10 000 plus strokes. Fee paid. Salary $610. Ms. Goodman.

FIGURE CLERK: Light typing, general math and adding machine. Lots of room for advancement. Excellent benefits. Salary $450. Ms. Goodman

BEGINNER STENOGRAPHER: Typing 50-60, shorthand 80-90. Will consider a recent graduate. Excellent benefits and advancement. Salary $450 to $500. Ms. Goodman.

FULL CHARGE BOOKKEEPER: Alton area. Posting, accounts payable and receiveable, payroll and some quarterly taxes. Negotiable. Salary $650 and up.

SECRETARY: 2 years background in typing and filing. 55 or better. Full benefit package. Salary $500-$600. Ms. Dora Bauer.

TELLER: 1 to 2 years experience. Start tomorrow. Very good benefits. Salary $500 range. Ms. Dora Bauer.

PERSONNEL ASSISTANT: Handle clerical responsibilities, assist in administrative functions. Type 60-70, shorthand 100. Ability to read or speak Spanish helpful. Fee paid. Salary $8 000-$11,000. Ms. Dora Bauer.

CLERICAL SUPERVISOR: Supervise 10 clerical personnel in insurance operation. Knowledge of commercial property and casualty required. Fee negotiable. Salary $10-$15K range. Ms. Dora Bauer.

PROGRAMMER: Insurance background helpful, excellent for management or group supervision additional 20 people in 2 years. IMB Cobalt and no contract required. Fee paid. $20,000. Mr. Davis.

GRADUATE: IF YOU'RE WONDERING...
You have a tough choice. Picking a career with a good future — with expert training — from one of more than a hundred skills. Deciding where to go during your 30 days of paid vacation each year. Knowing that all your medical/dental expenses are taken care of, and that your food, housing and clothing are furnished. Taking responsibility immediately after training in one of many locations around the world. Yes, it's a tough choice. Serve yourself while you serve your country. Call your local Air Force recruiter.
Air Force... A Great Way of Life
T-Sgt. Jim Markham
1204 Niedringhaus Ave.
Granite City, Ill.
876-5225

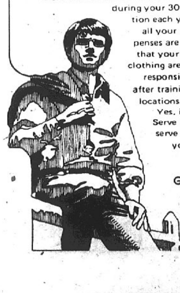

RENT TO OWN
No Credit Check — No Repair Costs
COLOR TV
WASHERS
DRYERS
C.B.'s
MICROWAVES
AUDIO EQUIPMENT
AIR CONDITIONER
ALL TYPES OF ELECTRONICS!!
• LOW RENTAL RATES • NO DEPOSIT
• RENT APPLIES TO OWNERSHIP
• NO LONG TERM OBLIGATION
BERT'S AUDIO TV SHOWROOM
1910 DELMAR PHONE 877-7600

RED PENCIL
(To Save You Money)
SALE!!
ALL APPLIANCES INCLUDED
SUPREME APPLIANCE
2109 Johnson Road Phone 452-5313
HURRY — SALE GOOD 10 DAYS ONLY!!

Help Wanted 22

Newsboys or Girls
Neighborhood Routes
Apply
Granite City News
1830 (Rear) State St. or
Call 876-6050
Monday, Thursday or Saturday

HAIR STYLIST: Part of full time. Carlene and Helen's Hair Fashions. Call 876-3996. 22 5 22tf

EXCELLENT OPPORTUNITY, large corporation has outstanding sales opening, excellent fringe benefits, salary plus commission. Please call 876-3313, mornings only. 22 5 30

WANTED: Married couples, over 21, to be temporary foster parents for run-away youths. Licensing, training and reimbursement for expenses are provided. For details and interview call Central Baptist Family Services, Maryville, 345-6983. 22 5 30

BOYS: 10 to 15 to help on farm, part time, clean up, mowing, etc. Pay $1.50 to $2.50 per hour. Call Wayne, 931-0799. 22 5 30

HELP WANTED: Apply in person. 1820 State Street. 22 5 30

WANTED: A reliable babysitter for 5 month old baby, late evenings, Thursday-Saturday with own transportation. Call 931-6919. 22 5 30

WAITRESS, DISHWASHER and cook. Apply in person at Ray's Truck Plaza, Route 3 and 270, Mitchell, Ill. 22 6 1

MECHANIC: Experienced only on diesel engines. Open shop located in the Tri City area. Must have own tools. Apply Box 85 c-of Press-Record. 22 6 5

WANTED
REAL ESTATE SALESPERSONS
WRITE BOX 47
C/O PRESS-RECORD

BARTENDER — Nights. Call 876-9267 in a.m. 22 6 1

MADISON COUNTY has an immediate opening for a RPG-COBOL Programmer with a minimum of 6 months experience. Send resume to: Madison County Data Processing, 201 Hillsboro Ave., Edwardsville, Ill. 62025. Equal Opportunity Employer. 22 6 1

AUTOMOBILE SALESMAN
New and Used Car
Experience Necessary
GOOD PAY PLAN
Contact
Lou Mathenia
MATHEWS CHEVROLET
GRANITE CITY, ILL.
Apply In Person Only

DOCTORS OFFICE Receptionist— Send resume to Box 83, c-o Press-Record. 22 5 30

TELEPHONING from your home, $2.65 per hour. Starting June 12 for 10 weeks. Must be able to speak distinctly, with a friendly, enthusiastic, telephone personality. No sales. For interview call (314) 721-2490. 22 6 1

NEED DEPENDABLE baby sitter for 1 yr. old & 6 yr. old. Someone close to the Madison School Area or in Madison. Call 451-5273. 22 6 1

SALESMAN
We are looking for an aggressive, self-starting salesman to sell the third best selling car in the nation. Must have proven sales experience.
Apply In Person To
CARL THOMAS
Woodrome Oldsmobile
1905 Madison Ave.

RETIRED COUPLE: Experienced in washer and dryer repair and general maintenance of building. Free rent of newly furnished apt. Call between 8:30 and 4:30 877-7119. 22 6 1

PART TIME barmaid. Call 875-4576. 22 6 5

BARMAID WANTED: Tip Top Tavern, 1746 State. Apply in person. 22 6 8

Wanted Locally
EXPERIENCED BANK TELLERS
With at least one year experience who work on West side of River
SEND COMPLETE RESUME TO
P.O. BOX X
Granite City, Ill. 62040

ACCOUNTING CLERK: H.S. bookkeeping with some college accounting helpful, $550-$575, fee paid. Granite City Private Employment Agency, 2023 Edison. Call 877-4640. 22 6 1

PAYROLL CLERK: Experience preparing factory payroll for computer, $650-$750, fee paid. Granite City Private Employment Agency, 2023 Edison. Call 877-4640. 22 6 1

FOREMAN: Supervisory experience in metal fabrication needed, $14,000-$17,999, fee paid. Granite City Private Employment Agency, 2023 Editon. Call 877-4640. 22 6 1

STENO: Beginner with good skills, $540, ½ fee paid. Granite City Private Employment Agency, 2023 Edison. Call 877-4640. 22 6 1

SECRETARY: Some knowledge of Spanish plus good shorthand, $750-$800, fee paid. Granite City Private Employment Agency, 2023 Edison. Call 877-4640. 22 6 1

SECRETARY: Some experience with light shorthand plus dictaphone, $650-$700, fee paid. Granite City Private Employment Agency, 2023 Edison. Call 877-4640. 22 6 1

SECRETARY: Top skills plus good work history, $700-$750, fee paid. Granite City Private Employment Agency, 2023 Edison. Call 877-4640. 22 6 1

INSURANCE HANDLER: Experience in personal lines needed, $700-$800, fee paid. Granite City Private Employment Agency, 2023 Edison. Call 877-4640. 22 6 1

CREDIT SPECIALIST: Degree plus industrial credit experience, $16,000-$20,000, fee paid. Granite City Private Employment Agency, 2023 Edison. Call 877-4640. 22 6 1

TYPIST: In engineering dept., type 60 wpm with work experience needed, $575-$650, fee paid. Granite City Private Employment Agency, 2023 Edison. Call 877-4640. 22 6 1

CLERK: Accurate typing plus knowledge of keypunch, $510, fee paid. Granite City Private Employment Agency, 2023 Edison. Call 877-4640. 22 6 1

EXCELLENT OPPORTUNITY
for management minded people to start on ground floor and work up quickly. Looking for trainees who desire rapid advancement and high starting income in our sales and financial services business. For more information call 1-345-6070. An equal opportunity employer M/F.

Em. Wanted 25

LICENSED SITTER, prefer age one to six, five days a week. Maryville School area. Also do weekend care. References. Call 931-6358. 25 5 30

BUFF AND WAX, oil removed. Call 876-6030. 25 5 30

ROOFING: All types, gutter service, painting interior-exterior. Free estimates. Call 452-2458. 25 6 19

UNEMPLOYED MAN needs work, trash hauling, basements and garages cleaned, lawns mowed. Call 931-6531. 25 6 26

HAVE DUMP TRUCK will haul dirt, rock, sand, Mermac gravel, trash or ? to or from your home, no job too small. Free estimates. Call 931-1698. 25 6 29

WILL CLEAN basements and do light hauling. Reasonable. Call 877-2230 anytime. 25 5 30

FREE HAULING of household appliances and scrap metal. Call 877-0278 or 452 1882 25 6 19

ROOFING, PAINTING, guttering and tuckpointing. Free estimates. Call 876-8148. 25 6 1

TREE AND Hedge Service. Topping, shurbbery, trimmed and sprayed. Reasonable. 20 years experience. Insured. Free estimates. Call 876-6674. 25 6 29

COMPLETE Tree Service, topping and removal, shrubbery trimmed, sprayed, removed and replaced. Landscaping. Insured. Reliable. Reasonable. Free estimates. Call Lee for quick service — 876-3441. 25 7 3

PAINTING— Interior, exterior, sprayed on acoustic ceilings, parking lot striping, hydropressure cleaning. Bonded, fully insured. Call Keck Painting & Decorating, 876-2498 — 931-2842. 25 9 28

1978 pharmacy graduate seeks position in retail, hospital or clinical pharmacy. Phone 618-288-5860. 25 6 1

TOP SOIL or fill. Quick delivery. 6 days a week. 931-0954 — 931-0341. 25 5 29

TRASH HAULING of any kind. Call 876-6957. 25 5 29

HOLT AND SONS Tree Service: Trimming, topping, removal. Also shrubbery work. Insured. Free estimates. Call 876-6957. 25 5 29

TRASH HAULING. Call 452-1832. 25 5 29

BELL'S Tree Service— Dangerous trees safely removed, topped & trimming. Free estimates. Insured. Cheapest in town. Call 451-1341. 25 5 30

BROWN'S Insured Tree Service: Trees & shrubbery trimmed or removed. Also, shrubbery sprayed. Free estimates. Call 345-1948. 25 5 30

TOM'S PAINTING: Interior and exterior painting. Free estimates. Call 931-6221. 25 5 30

PAINTING: Interior or exterior. Free estimates. Experienced. Call Howard, 931-4466. 25 6 8

HOME IMPROVEMENTS. Remodeling and new construction. Free estimates. Call 931-4023. 25 6 12

PLUMBING REPAIRS. Also replacements. Fast, low cost service. Call 931-4023. 25 6 12

GARDEN PLOWING & discing and yard leveling. Call 877-8772. 25 5 29

DRIVEWAYS ASPHALTED and rocked. Grading done. Call Hamm's 877-1051. 25 6 15

PAINTING AND plumbing. Free estimates. Call 452-7584. 25 6 15

PAINTING: Interior and exterior, good work at a good price. Free estimates. Call 877-4674. 25 6 12

IRONINGS WANTED: 20-25 pieces, $5. Call 877-2395. 25 6 12

UPHOLSTERY AND repair work done in my home. Large selection of materials. Free estimates. Call 877-8844. 25 6 12

TRASH HAULING of any kind. Basements cleaned. Free estimates. Call 877-8844. 25 6 12

GENERAL HOUSECLEANING. Monday thru Friday. Call 876-1906. 25 6 1

CLEANING, home or office. Call 797-6128. Minimum 4 hours. 25 6 1

CARPENTER AND light remodeling work. Also picnic tables and some wood furniture made. Call 876-6491. 25 6 5

HAULING OF any kind. Also basements cleaned. Call 876-1620 if no answer call 877-6518. 25 6 8

TRASH HAULING, basements, attics and garages cleaned for cash or anything of equal value. Call 877-1661 anytime. 25 6 12

Personals 26

DOES SOMEONE'S DRINKING bother you? Al Anon can help. Call anytime, 877-1821. 26 5 30

IS DRINKING CAUSING YOU A PROBLEM? AA can help. Call 877-1821. 26 5 31

PREGNANT AND DISTRESSED?
Call 877-1184

Business Cards 28

Happy Day
Child Care Center
877-0888

NEW BATON & modeling classes starting soon. Call 931-4742. 28 5 29

WET BASEMENTS MADE DRY
GUARANTEED
UNTERBRINK CONSTRUCTION CO.
GREENVILLE, ILL.
664-0280 or 664-2551

PEACOCK'S HOME REPAIRS: Concrete walks, driveways, patios, roofs, siding, interior, exterior, complete home repairs. Call 877-6861. 28 6 5

MR. FIXIT
HEATING & COOLING
LARGE APPLIANCES
PLUMBING REPAIRS
Call 876-2200 ANY TIME

CRAZY JOE'S Furniture Stripping: Strips kitchen cabinets, trim, solid doors, furniture, antiques, anything painted. Also refinishing and repairs. Quality and satisfaction guaranteed. No lye, no caustic. Open 9 til 5, Monday thru Saturday. Call 1-288-9094. 28 6 5

DIRT
Easy-to-work top soil
Quick Delivery 6 Days Per Week
TRUCKS LOADED
931-0954 931-0341

HOWARD'S HOME IMPROVEMENT
• Residential • Commercial
New Construction and Remodeling - Paneling Ceilings - Carpeting Soffit - Siding - Roofs
BANK FINANCING AVAILABLE
931-2198 or 877-2001

SERVICEMASTER carpets, floors, furniture, drapes, windows. Professional services, fully insured. Mastercharge or Bank-Americard welcome. (618) 465-3770 for estimates. 28 6 5

DRAPERY CLEANING — by ServiceMaster, we take down, clean and rehang. Mastercharge or BankAmericard welcome. For free estimates call (618) 465-3770. 28 6 5

ED's
HEATING and AIR CONDITIONING
Repair Service and Installation
24 Hour Service
Refrigerators - Major Appliances
877-2181

JOE'S PLUMBING Repair Service: Leaky faucets, toilets, vanities, drains unclogged. New water lines installed. For dependable service call 876-0878. 28 5 30

CARL'S
Heating and Air Conditioning
REPAIR and INSTALLATION
876-3742

FURNITURE UPHOLSTERING and repairing. Large selection of materials & vinyls. Custom work at reasonable rates. Modern Upholstery, 877-3535. 28 10 9

NEW OWNER
T&C Answering Service
OUR NEW ANSWERING NUMBER IS
877-3906
(Formerly 877-1820)
Myrtle Roberts - Owner

PROFESSIONAL WELDING fabrication and repair. Free estimates. Plate or structural work. Shop or portable. Reasonable. Call 931-6049. 28 6 12

ORGAN-GUITAR and voice lessons. Vaughn-Coleman Studios, 1332 19th St. Call 877-6708. 28 5 18tf

REESE
CONVALESCENT AIDES
SURGICAL SUPPLIES
Located at
Community Medical Arts Bldg.
Sales & Rental
Sick Room Needs - Hospital Needs
Surgical Supplies - Appointments Available
Call 877-7588

IF a swarm of honey bees landis in your yard — Call 451-1380 — We will remove them. 28 6 29

MOBILE HOME ROOF SERVICE
Kool Sealed $65 and up
344-0680

AUTO LICENSE SERVICE: Judd. 2776 Madison Ave. 28 8 28tf

MARRIAGE COUNSELING
Professional - Confidential
931-6560

40 YEAR GUARANTEE INSULATED SIDING
by
CONLEY CONTRACTING CO.
We are also experts in the installation of Soffit Systems (overhang and trim), Guttering, Roofing, Storm Windows, Doors, Awnings, Carports, etc.
ALL WORK GUARANTEED—20 YEARS EXPERIENCE
PHONE 345-8077
MEMBER CHAMBER OF COMMERCE

KELLY PLUMBING CO.
HOME PLUMBING REPAIRS AND INSTALLATION, OF FAUCETS, WATER LINES, DRAINS, HOT WATER HEATERS, AND BATHROOMS. WE'LL SERVICE, TOO!
COMPLETE LINE OF FIXTURES
2260 STATE ST. 452-3394 or 877-0633

SEWING MACHINE Service— Sales, rentals. All makes & types. 24 years experience. Big John Montgomery, 2612 E. 25th. 28 6 29

HOME IMPROVEMENTS
Siding — aluminum, vinyl, masonite. Fencing — privacy and chain link. Concrete — flat and steps. Roofing. Storm Windows and Doors.
Sanders Building & Fence Co.
876-2749 254-6860
SATISFACTION GUARANTEED

PLASTERING: All types. Patching & new homes, too. Reasonable. Quality work. Free estimates. No job too small. E. F. Johnson & Sons — 344-1928. 28 7 31

BUD'S CONSTRUCTION
Roofing & Siding. Free Estimate
877-4872

STEAM, POWER, carpet cleaning and steam machine rentals. Free quotations, free pickup. Serving Tri-Cities since 1960. American Rug Cleaners, 877-4057. 28 5 29

Jonathan L. Rogier
Manufacturers Representative
Building and Property Maintenance Products
ROOFING • FLOORING • BLACKTOP
24 HR. ANSWERING SERVICE
452-2630

COMPLETE SHARPENING SERVICE: Emde's Sharp-All Shop. 2411 Cleveland. Phone 877-7447. 28 6 12

BERTS
ONE STOP ELECTRONIC TV-AUDIO-CB-AUTO SOUND MICROWAVE WASHER-DRYERS
SALES & SERVICE
RENT TO OWN
(NO CREDIT CHECKS)
SAVE
Bring your set to us or call and we will come to you
3 ELECTRONIC TECHNICIANS
Curtis Mathis TV & Stereo video recorder the company with the exclusive 4 yr. warranty.
Bert says "Try us, you will like us."
SINCE 1948

BERTS
AUDIO TV SHORWOOM
CB AUTOSOUND
1910 DELMAR
877-7600

WASHER-DRYER REPAIR service, $7.50 service call. Guaranteed work. 451-1937. 28 5 29

INSULATED SIDING
Aluminum, Steel, Vinyl
All Major Brands
SOFFIT • FASCIA
GUTTERING • TRIM
FREE ESTIMATES
Scaggs Siding Co.
931-3211
HOME 797-0760

BUILT-IN cabinets or will refinish your present cabinets. Call Marshall Brooks, 877-0221 anytime. 28 6 5

TERMITE CONTROL— Rats, mice, any pest controlled. Residential or commercial. State licensed. Fully insured. Stone Exterminator, 876-1035. 28 5 29

STEAM-POWER— carpet cleaning and steam machine rentals. Free quotations, free pickup. Serving Tri-Cities since 1960. American Rug Cleaners, 877-4057. 28 5 29

LEO'S Home Repairs— Plumbing, carpentry & electrical wiring. 451-9817 or 1-288-9005. 28 7 3

UPHOLSTERY DONE in my home. Free estimates. Free pick up and delivery. Call 876-9073. 28 5 30

CARPENTER WORK and repairs. Roofing, concrete work, patios and driveways. Call 877-1878. 28 6 1

B & D Home Improvement, construction and hauling. R. Bays 876-7177. Tex Dowdy 876-7452 or 876-0840. 28 7 20

AVERAGE living, dining room, hall cleaned, $34.95. Furniture cleaning. Superior Cleaning Service. 931-1420. 28 6 26

WET BASEMENTS?
ALL METHODS AVAILABLE
Cracks repaired, drain tile installed, pressure injection, etc.
• GUARANTEED REPAIR • REASONABLE PRICES
METRO SEAL
(A LOCAL COMPANY)
Call Any Hour **876-5862**

Lost and Found 29

LOST: Small silver poodle. Thursday, May 18, 3700 Block Pontoon Road. Dog is on medication. Our two year old daughters pet. Reward. Please return. Call 797-6723. 29 5 30

LOST: Reddish brown female Pomeranian, looks like small fox, lost May 20 in vicinity of 25th St. and Nameoki Rd., by Kirkpatrick Homes. Daughter is heartbroken. Reward. Please call 877-2033 or 876-4902. 29 6 1

LOST: Yorkshire terrier, since Saturday, May 14 in the vicinity of Hwy. 162 and Hwy 111. Reward. Call 931-1683. 29 6 1

Notices 30

TRIPLE LODGE
No. 835
A.F. & A.M.
WEDNESDAY, MAY 31
Special Meeting — 7:00 p.m.
F. C. Degree
Visiting Master Masons Welcome
GARY L. REED, W. M.

I WILL not be responsible for debts contracted by anyone other than myself on or after this date: May 30, 1978. Lloyd L. McKeal, 2827 Cayuga St., Granite City, Ill. 30 5 30

Coming Events 31

FLEA MARKET: VFW Hall, 231 Edwardsville Road, Wood River, Ill. Friday, June 2, 10 a.m. to 5 p.m. Antiques, furniture and glassware. Information call 1-259-6925. 31 5 30

PUBLIC AUCTION: For George H. Voght estate. Saturday, June 3 at 11:30 a.m. Located on North Keebler Road, Collinsville, Illinois, (Keebler Road is first road south of 162 off 157 to left), take 157 to Keebler Road, 9th house on right on Keelber Road. Household items: GE refrigerator, 4-pc. bedroom set, 3-pc. bedroom set, sofa like new, end tables, dressing table and chair, 2 recliners, lamps, serving cart, new conventional heater, base cabinet, dishes, pots and pans, dining room set, table, 6 chairs, china cabinet and buffet, kitchen table and 6 chairs, coffee table like new, single bed, some kitchen electric appliances. Antiques and collector items: Dinner bell, 3 and 6 gal. crocks, old bird books, square oak table top, 1927 cook books, old books. Shop and garden tools. Terms—cash. Edward H. Ahrens and Sons, Staunton, Illinois. call 618-459-3620, auctioneers. James Voght, call 288-9112, administrator. 31 5 30

PUBLIC AUCTIONS: Second Time Around Shoppe— Highway 162 & Lake Drive, Granite City, Illinois, ¼ mile West of 111. 797-6259. Misc. auctions every Friday, 7 p.m. Consigners welcome. Larry Estes, Auctioneer Shop. Open daily. Everyone welcome to browse. 31 5 30

Card of Thanks 32

THE FAMILY of IVON J. POMEROY wishes to extend our heartfelt thanks and appreciation to all for the acts of kindness, messages of sympathy, food and floral offerings during the loss of our beloved husband and father. Special thanks to Rev. Pierson, the pallbearers, Bill Sternberg and Davis Funeral Home, and Triple Lodge 835 for their services.
Kathryn, Kip, Jeneal, Charles, James Pomeroy
32 5 30

WE WISH to extend our heartfelt thanks to all our friends for all the many kindnesses and floral offerings received during our bereavement in the loss of our beloved husband and father, FLOYD O. EATON. We especially want to thank Mercer-Thomas Mortuary for the ir kind generosity.
Wife, Glenna and Children, Brothers and Sisters
32 5 30

In Memoriam 33

In loving memory of
ROBERT G. THOMAS
May 26, 1974
Nothing can ever take away
The love a heart holds dear.
Fond memories linger every day,
Remembrance keeps him dear.
Sadly missed by
Wife Adele
and Family
33 5 30

In loving memory of
GARY L. WALLEN
May 31, 1969
HARVEY WALLEN
June 4, 1976
The silent nights are lonely,
There is no golden dawn.
I have lost my lifes companions,
Two lives linked with my own.
It broke my heart to lose them,
But they did not go alone,
For parts of me went with them,
The days God took them home.
Sadly missed by
Arleen Wallen
33 5 30

In loving memory of
HARRY HILLMER
Who died June 5, 1961
To some you may be forgotten,
To others just part of the past.
But to us who loved and lost you,
Our memories will always last.
Sadly missed by
Wife, Family
and All Who Loved Him
33 5 30

In loving memory of
DOUGLAS ALAN DOYLE
May 29, 1977
Sunshine passes, shadows fall
Our love's remembrance outlasts all
Sweet memories cling to his name
We who loved him in life
Forever love him in death the same.
Mother, Dad,
Brother and Family
33 5 30

DAVID FRICKER
3-25-30—6-1-73
Sadly missed by
Mother, Father,
Sister and Family
33 5 30

Public Notice 34

CLAIM NOTICE
STATE OF ILLINOIS
IN THE CIRCUIT COURT OF THE THIRD JUDICIAL CIRCUIT
MADISON COUNTY, PROBATE DIVISION
IN THE MATTER OF THE ESTATE OF CARRIE HERTEL, DECEASED
No. 78-P-320

Notice is given of the death of the above.

Date Letters Were Issued: May 25, 1978.

Co-Executor: Phillip Klemme, 4507 Bellewood Dr., St. Louis, Mo. 63125. Roberta Gerke, 2830 Yale Dr., Granite City, Ill.

Attorney: Dailey and Walker, Niedringhaus and Edison Ave., Granite City, Ill. 62040.

Claims against the estate may be filed in the office of the Circuit Court, Probate Division, County Courthouse in Edwardsville, Illinois, within 6 months from date of issuance of letters; and any claim not so filed is barred as to the estate inventoried within that period. Also, copies of claims must be mailed or delivered to the co-executors and to the attorney.

WILLARD V. PORTELL
Clerk of the Circuit Court
By Dee Watts, deputy clerk
No. 58 34-5-30; 6-5-12

CLAIM NOTICE
STATE OF ILLINOIS
IN THE CIRCUIT COURT OF THE THIRD JUDICIAL CIRCUIT
MADISON COUNTY, PROBATE DIVISION
IN THE MATTER OF THE ESTATE OF BESSIE A. MILLER, DECEASED
No. 78-P-270

Notice is given of the death of the above.

Date Letters Were Issued: May 23, 1978

Executrix: Jacqueline Ishum, 2301 Independence Dr., Granite City, Ill.

Attorney: Bernard and Davidson, 3600 Nameoki Rd., Granite City, Ill.

Claims against the estate may be filed in the office of the Circuit Court, Probate Division, County Courthouse in Edwardsville, Illinois, within 6 months from date of issuance of letters; and any claim not so filed is barred as to the estate inventoried within that period. Also, copies of claims must be mailed or delivered to the executrix and to the attorney.

WILLARD V. PORTELL
Clerk of the Circuit Court
by Dee Watts, dpeuty clerk
No. 59 34-5-30; 6-5-12

MADISON COUNTY
ZONING ORDINANCE
BOARD OF APPEALS
NOTICE OF PUBLIC HEARING

Notice is hereby given that the above named Board of Appeals, established under the Madison County Zoning Ordinance, will hold a Public Hearing for a Revocation of a Special Use Permit known as File No. 2350, on the 13th day of June, 1978, at the time and place as noted below for the purpose of hearing testimony for and-or against the revocation of same.

At 11:30 A.M. a Revocation Hearing shall be held under Article VIII Secion 807.1 of the Madison County Zoning Ordinance-1975 in that the Land Use Committee of the County Board, after an investigation by the Zoning Department, in accordance with the above noted Section has found cause to call a Hearing to Revoke Zoning Hearing File No. 2350 which was the petition of Thomas Ruff, Owner of Record, and Daniel W. Grimm, Purchaser, and Operator of the Business to operate a towing and salvage business as per Article XI Section 7 of the Madison County Zoning Ordinance in an R-4 Single Family Residence District in Nameoki Township. Said Special Use Permit was granted wit the provisions as noted: "I. That the property be enclosed by a fence, approved for screening of such operations, and as noted in the Amendments of the Madison County Zoning Ordinance; II. That after the erection of the fence, an inspection by the Zoning Administrator, will be made to see that compliance has been achieved; III. That the storage of diralect vehicles be confined to the rear portion of the property where the fence is located; IV. That no diralect automobiles and-or vehicles be stored in the front of the property; V. That all requirements of the State of Illinois concerning this type of operation be strictly adhered to; VI. That the premises be cleaned up and kept in a neat and orderly fashion so as not to create a nuisance to the area; VII. That these stipulations are to be carried out within ninety (90) days of the date of the granting of this Special Use Permit; VIII. That any violation of any of the terms of this Special Use Permit will cause to be revoked." From numerous complaints received in the Zoning Department, along with the numerous visual inspections of the site, we have found violations to exist, and this is the reason for the action to revoke said Special Use Permit No. 2350. If the Owner of the Property and-or the Operator of the Business conducted on the premises, objects to the Hearing being held on the site, the hearing will be held as close to the premises as practical. The property is located at 8300 Fairway in State Park Place.

MADISON COUNTY ZONING BOARD OF APPEALS
Per ROY H. FRUIT, Chairman
No. 56 34 5 30

NOTICE OF PUBLIC HEARING ON TOWNSHIP BUDGET

Notice is hereby given that a tentative budget and appropriation ordinance for the Town of Chouteau in the County of Madison, State of Illinois, for the fiscal year beginning April 1, 1978, and ending March 31, 1979, will be on file and conveniently available to public inspection at Rt. 2 Box 697A N. Thorngate from and after 9:00 o'clock A.M., 25th day, May, 1978.

Notice is further given hereby that a public hearing on said budget and appropriation ordinance will be held at 7:00 o'clock P.M., Monday, 26th day, June, 1978, at Rt. 2 Box 697A N. Thorngate in this Town and that final action on this ordinance will be taken by the Board of Town Trustees at the meeting to be held at 7:00 o'clock P.M., on the 26th day of June, 1978.

Dated this 24th day of May, 1978.

PATRICIA E. POLLEY, Clerk
No. 54 34 5 30

CHANGE IN CERTIFICATE OF OWNERSHIP OF BUSINESS
PUBLICATION NOTICE

Public Notice is hereby given that on May 16, A.D. 1978, a certificate was filed in the Office of the County Clerk of Madison County, Illinois, concerning the business known as PARKSIDE FOOD STORE, located at 3202 Maryville Road, Granite City, Illinois, which certificates sets forth the following changes in the operation thereof: That John R. Hamm and Billy J. Sullivan have ceased doing business under said assumed name and have no further financial interest in said business.

Dated this 16th day of May, A.D. 1978.

EVELYN M. BOWLES
County
No. 44 34 5 22 29; 6 5

STATE OF ILLINOIS)SS
COUNTY OF MADISON)SS

GRANITE CITY PARK DISTRICT
TREASURER'S REPORT
For Fiscal Year Ended April 30, 1978

STATE OF ILLINOIS)SS
COUNTY OF MADISON)SS

John B. Mink, being duly sworn on oath deposes and says that he is Treasurer of the Granite City Park District, and that the following is a true and correct statement of money received and paid out by him as Treasurer for the fiscal year ended April 30, 1978.

JOHN B. MINK, Treasurer
Granite City Park District

SUBSCRIBED AND SWORN TO before me, a Notary Public for the County of Madison and State of Illinois, on this 25th day of May, 1978.

BARBARA BRANDT, Notary Public

GRANITE CITY PARK DISTRICT
SUMMARY STATEMENT OF CASH RECEIPTS AND EXPENDITURES
For the Year Ended April 30, 1978

		TOTALS	GENERAL CORPORATE	RECREATIONAL PROGRAM & FACILITIES	ILLINOIS MUNICIPAL RETIREMENT FUND	TORT LIABILITY INSURANCE	AUDIT
Balances April 30, 1977		$208,273	$ 67,885	$133,786	$ 1,889	$ 3,578	$ 1,135
Audit Adjustments		-0-	-0-	-0-	-0-	-0-	-0-
Audit Balances — April 30, 1977:							
Cash in Bank	3,273						
Savings Account	205,000	$208,273	$ 67,885	$133,786	$ 1,889	$ 3,578	$ 1,135
RECEIPTS:							
Tax Revenues		$428,844	$258,335	$126,424	$ 29,805	$ 11,536	$ 2,744
Administrative:		1,670					
I.D. Cards			1,543				
Miscellaneous			127				
Parks:		837					
Supplies			484				
Miscellaneous			353				
Concessions (Summer):		32,395					
Concession Stands			32,378				
Miscellaneous			17				
Recreation Receipts:							
Swim Pool:		16,840					
Admissions			14,534				
Items for Sale			614				
Locker Rental			1,105				
Supplies and Miscellaneous			587				
Ice Rink:		63,517					
Admissions			14,839				
Skate Sharpening			1,157				
Skate Rental			2,996				
Items for Sale			3,732				
Locker Rental			514				
Ice Time Rental			21,005				
Summer Rental			300				
Skate School and Lessons			1,717				
Concessions (Winter)			16,208				
High School Hockey			693				
ISIA and Miscellaneous			356				
Recreation Program and Facilities:		92,964					
Entry and Tournament Fees				21,092			
Non-Resident Fees				16,763			
Insurance				4,518			
Tickets — Special Events (1)				6,164			
Transportation — Special Events (1)				5,637			
Banquet and Award Dinners				1,463			
4th of July Celebration				23,145			
Rental				3,712			
Gate Receipts				2,364			
Pre-School and Recreation Supplies				2,142			
Supplies				5,437			
Diamond Maintenance				391			
Miscellaneous				136			
Interest on Investments:		12,627	6,627			6,000	
TOTAL RECEIPTS		$649,694	$380,221	$219,388	$ 29,805	$ 17,536	$ 2,744
TOTAL FUNDS AVAILABLE		$857,967	$448,106	$353,174	$ 31,694	$ 21,114	$ 3,879
EXPENDITURES: — (1)		661,469	403,818	205,242	30,114	19,895	2,400
BALANCES — April 30, 1978:							
Cash in Bank	4,738						
Savings Account	24,000						
U.S. Treasury Bills on Hand at Cost	167,760	$196,498	$ 44,288	$147,932	$ 1,580	$ 1,219	$ 1,479

Note: (1)

Note: (1) Cost of special event tickets, banquet and award dinners, and transportation purchased for resale to participants. Receipts from sale of such tickets included in recreation program receipts above. This is a self liquidating program resulting in no unreimbursed expenses to the Granite City Park District.

EXPENSE DISBURSEMENTS

A-1 Rental, Inc.—supplies	$ 185.22
AAV Order Department—supplies	7.00
A. H. Sales, Inc.—supplies	2,812.91
Addressograph Multigraph—supplies	35.17
Al's Auto Parts—supplies	19.31
Albert Pick Motel—services	953.04
All Type Door Closer Service—services	1,151.00
Allied Construction Equip. Co.—supplies	425.15
Alltronics, Inc.—services	250.00
Alton Equipment Rental—supplies	30.35
Alton Trailer and Equipment Rental—supplies	27.77
American Handicrafts Co.—supplies	389.09
American Jet Spray Inds.—supplies	50.67
American Lockers Systems, Inc.—supplies	391.66
Arlington Golf Club—golf permits	515.25
Atlas Lawn Equipment Co.—supplies	6,021.27
Atlas Seed and Hardware Co.—supplies	831.80
B & E Lumber Supply Co.—supplies	382.89
Balco Athletic Co.—supplies	89.46
Banner Equipment Co.—supplies	357.06
Bellemore Bakery —resale merchandise	19.20
Belleville Area—services	33.00
Belleville-St. Louis Coach Co.—services	1,571.00
Bellmont Amusements—services	200.00
Bennett Auto Supply—supplies	56.62
Bentree Lodge—services	656.90
Bergfield Rec., Inc., Chuch—supplies and equipment	2,604.89
Bjorkman, Helen—gas allowance	36.00
Black and Decker Co.—services	5.85
Black's Sporting Goods—supplies	28.50
Bob's Glass Co.—supplies	74.54
Bone, Gretchen—refund	6.50
Bowland Lanes—services	13.50
Boyd, Roger—services	15.00
Brandings Service Station, R.—truck inspections	40.00
Braniff Place Hotel—convention expense	344.54
Branscomb Sales and Service—services	7.85
Brenco Corp.—supplies	745.20
Brockmeier Sod Farm—supplies	120.00
Brown, Harold E.—convention expense	285.68
Buckley and Sons, H. M.—supplies	2,212.00
Bunny Bread—resale merchandise	552.06
Business Equipment Center—supplies	462.40
Butler Floor Co., Inc.—services	177.40
Can-Am Hockey, Ltd.—supplies	545.38
Carl Mfg. Co.—supplies	341.55
Carlew and Assoc., Inc., M. B.—services	91.86
Case Power and Equipment Co.—supplies	21.10
Casey's Sports Stores—supplies	37.00
Casper Stolle Quarry—supplies	317.61
Cottrell, Carol—refund	21.50
Central Hardware—supplies	823.10
Certified Laboratories, Inc.—supplies	1,369.36
Chamber of Commerce, Tri-Cities Area— dues, exhibit expense	115.00
Champion Potpourri Shop—rental	32.00
Champion, Sue—services	17.34
Chaney Fence Co.—services	1,119.59
Chapman Corp., A. F.—supplies and services	790.75
Chapman Ice Cream Co.—resale merchandise	1,921.58
Charlie's—services	51.30
Checker Dome Ticket Office—tickets-resale	216.00
Chemical Sales Co.—supplies	12.00
Childcraft Education Corp.—supplies	30.74
Chromalloy Camera Repair—services	40.11
City Janitor Supply—supples	93.98
City of Granite City—sewer fee and police service	6,510.49
Clark's Hardfacing Service—supplies	153.50
Clean Craft Cleaners—services	17.32
Cole American Garden Cole—freight	18.16
Color Tone, Inc.—supplies	608.50
Commercial Office Products—supplies	326.87
Community Unit School District 9— supplies, services, gym rental	2,634.75
Continental National American Group—insurance	5,400.00
Continental Research Corp.—supplies	125.05
Cope Plastics—supplies	244.05
Creative Travel Center—convention expense	424.00
Darrell Hibbs Crosswinds—services	225.00
Dean, Janet—refund	9.50
DeWitt Decorating, Inc.—supplies	1,084.20
Dick Blick—supplies	214.05
Director of Labor, State of Illinois— unemployment insurance	572.55
Dohrn Transfer Co.—frieght	17.30
Do-It-Yourself—supplies	211.07
Dortch, Delores—refund	21.50
Dron Electric—services	759.75
Duffin Bros. Lumber—supplies	384.26
Dugan, Clarence—supplies	18.00
Earl's Discount Store—supplies	68.00
Economy Sporting Goods—supplies	604.22
Edray Foods, Inc.— resale merchandise and supplies	2,934.21
Eighty Four Lumber—supplies	196.02
Eimicke Assoc., V. W.—supplies	27.64
Erb Equipment Co.—supplies and services	613.10
4-5-6 Company—supplies	164.97
Fabric Store, The—supplies	93.17
Fechte, Robert—refund	65.00
Ferd's Flowers—supplies	61.75
Fire Safety Sales Co.—supplies and services	270.51
Foley Janitor Supply—supplies	904.33
Forum Thirty—services-meeting and lodging	94.13
Fox Photo—services	4.38
Fox Vehicles—supplies	302.10
Frank Popcorn Co., C. R.—supplies and services	1,032.64
Frank's Key Service—supplies	38.85
GSC Athletic Equipment—supplies	537.60
Game Time—concession-restroom building and supplies	12,943.80
Gary's Service—services	212.25
Gasen's Drug Store—supplies	39.55
Gebco Machine, Inc.—supplies and services	113.54
General Candy Co.—resale merchandise, supplies	5,036.60
Giulanni Premiums, Inc.—supplies, freight	385.80
Glass Specialty Co., Inc.—services	8.50
Glenn, Shirley—supplies	10.00
Goodman, Jim—supplies	5.31
Graham's Business Products—supplies	96.37
Grainger, Inc., W. W.—supplies, services	510.26
Grand Ole Opry—tickets-resale	205.00
Grandidier, Gary—supplies	82.53
Granite Chrysler Plymouth—services	31.49
Granite City Glass Co.—supplies	1,317.81
Granite City Park District— supplies	329.13
employee deductions paid	2,239.39
Granite City Press-Record—services	751.07
Granite City Trust Bank—rental	20.00
Granite Sheet Metal Works—services	42.50
Greene Golf Co.—supplies	57.50
Grove Plumbing, George—supplies	57.15
Guffey's Shell Service—supplies	13.55
H & G Sales, Inc.—supplies	1,131.00
H & S Time Service—supplies and services	155.25
Hall and Co., of Illinois, Frank B.—insurance	12,014.00
Halogen Swim Pool Co.—services	81.47
Hamilos Bros.—resale merchandise	181.37
Harmon & Sons, Inc., R. W.—services	234.10
Highlander Laundromat—services	14.55
Hinterser, Jr., Jake—convention expense	167.60
Hodges Badge Co., Inc.—supplies	15.90
Hohlt, Inc., B. E.—supplies	83.19
Holiday Service—convention expense	282.00
Hollywood Andrews—supplies and services	356.25
Home Nursery Greenhouses—supplies	1,152.70
House of Trophies—supplies	3,594.12
Houser Automotive—supplies	2.85
Huebner Hardware—supplies	2,001.66
Hugh Major—supplies	130.00
Hurst Printing Co.—supplies	36.80
Hyatt Regency—convention expense	95.13
IBM—services	180.00
Ice Follies—tickets-resale	158.00
Ice Skating Institute of America—supplies	285.62
Illinois Association of Park Districts— dues, convention expense, etc.	965.00
group medical insurance	11,651.57
Illinois Bell Telephone—services	3,564.85
Illinois Department of Revenue—sales tax	2,115.00
Illinois Lumber Co.—supplies	181.45
Illinois Municipal Retirement Fund— Social Security	12,165.75
IMRF	17,948.53
Illinois Power Co.—services	32,185.86
Industrial Wiping Cloth—supplies	96.00
Instant Passport Photo—supplies	707.00
Insulfab Plastics, Inc.—supplies	315.50
Interurban Water Co.—services	8,298.47
J. & A. Handy Crafts, Inc.—supplies	276.74
Jaros, John—refund	15.00
Jayfro Corp.—supplies	111.69
Jeffco Ind., Inc.—supplies	59.79
Johnson Music, Inc., Jack—rental	100.00
Jost Tractor Co.—supplies	806.39
K Mart—supplies	151.08
Kaegel Insurance Agency—insurance	3,467.00
Kaemmerlan Electric Co.—supplies	7.90
Kastelic, Joe—supplies	5.25
Keeven Sod Farm, Joseph H.—supplies	735.00
Kentucky Fried Chicken—supplies and refund	90.00
Kerr McGee Chemical—supplies	22.50
Kuehnel, Gene—refund	15.00
Kuenstler and Son—supplies	32.54
Layloff Union Coal and Feed—supplies	147.00
Lee Wards—supplies	188.55
Lelik, Kathy—refund	7.50
Links Nursery, Inc.—supplies	693.58
Lloyd, Barry—refund	65.00
Lombardi Paints and Interiors—supplies	524.78
Louie's Market—supplies	24.00
Lubins Rink and Bowling Supply—supplies	123.55
Lucky Four Scoreboard Co.—supplies	300.00
Lunde Mfg., Inc.—supplies	61.28
Lybarger Material Co.—supplies	531.27
McConahey's Garden Spot—supplies	9.40
MAB Paints—supplies	184.25
Maclair Asphalt Co.—supplies	53.92
Madison County Mutual Auto Ins.—insurance	802.82
Madison Iron and Metal Co.—supplies	99.53
Madison Lawn Equipment Co.—supplies	17.00
Manhattan Coffee Co.— resale merchandise and supplies	1,499.80
Markarian, Ann—refund	9.00
Marlin Sales Co.—supplies	752.60
Martin Printing Co.—supplies	1,284.47
Mathews Chevrolet Co.—supplies	118.88
Means Service Center—supplies and services	200.84
Mendoza Sporting Goods—supplies	37.50
Meriam Instrument Co.—supplies	229.75
Metalite Co.—supplies	32.11
Metcalf, Sarah—refund	21.50
Metro East Industrial Supply—supplies	8.55
Mexican Honorary Commission—refund	10.00
Michales, John—refund	25.00
Midwest Sports Nets, Inc.—supplies	436.18
Miller and Co., Inc., E. J.— insurance and Workman's Comp.	10,472.00
Miller Excavating, Inc.—services	93.44
Miller's Provision Co.—resale merchandise	1,055.79
Miracle Rec. Equipment Co.—supplies	3,195.18
Mississippi Valley Tennis Assoc.—supplies	15.00
Missorui Machinery Co.—supplies and services	2,639.50
Missouri Valley Tennis Assoc.—supplies	10.00
Mosby Signs, Charles—supplies	50.00
Mount, Beulah—refund	13.00
Nameoki Presbyterian Church—services	325.00
Nameoki Standard Service—supplies	293.64
National Auto Supply Co.—supplies	1,991.76
National Federation of State High Schools—supplies	34.50
National Recreation and Park Assoc.—dues	200.00
Nationwide Paper Co.—supplies	1,105.38
Navy Brand Mfg. Co.—supplies	1,865.06
Nevco Scoreboard Co.—supplies, services	397.37
Newport Homecoming Assoc.—refund	23.00
North Shore and Central Ill.—freight	32.12
Northland Group, Inc.—supplies	2,524.23
Northtown Rentals—rental	60.00
O'Brien Tire and Service Center—supplies, services	1,100.98
O'Neil Lumber Co.—supplies	237.76
Old Vienna Snacks—resale merchandise	929.15
Orasco, Jr., Michael—refund	9.50
Orkin Exterminating Co.—services	160.80
Outdoor Equipment Co.—supplies	30.06
Patrick, Bob—convention expense	211.03
Peck Radiator and Welding—services	58.25
Pennsylvania State University Press—supplies	11.90
Pepsi-Cola Alton Bottling— resale merchandise, supplies and services	8,423.60
Peters Construction Co., C. D.— services-erection of shelter, concession-restroom building	28,790.00
Petrillo Product, Nick—resale merchandise, supplies	13.80
Piasa Auto Supply—supplies	233.86
Piasa Motor Fuels Co., Inc.—supplies	5,342.27
Plaza Billards—refund	65.00
Polach, Charles M.—refund	7.50
Polaroid Service Center—supplies	100.00
Polk and Co., R. L.—supplies	62.00
Polson, Nancy—gas allowance	48.00
Praire Farm Dairy, Inc.—supplies	420.23
Prather, Norman L.—supplies	144.00
Prehn, Rick—services	12.00
Prestige Printing Co.—supplies	165.00
Quality Sand, Inc.—supplies	13.94
Radio Shack—supplies	115.17
Radonics-Alton, Inc.—supplies	13.88
Raney, Morris—refund	65.00
Reeves Concrete Products—supplies, services	434.62
Regent Standard Forms, Inc.—supplies	138.67
R.E.M. Business Center, Inc.—services, supplies	263.57
Reis Equipment Co.—supplies	145.00
Reitz, Ken—services	100.00
Reuthers Jeep Co.—supplies	41.16
Reynolds and Reynolds Co.—supplies	75.77
Rich Oil Co.—supplies	3,884.89
Richards Brick Co.—services	122.10
Riedell Shoes, Inc.—supplies	1,277.53
Rio Syrup Co.—supplies	12.75
Rite Electric Co.—supplies, repairs	850.68
River Cruises—services	510.00
Robertson, Ed—refund	25.00
Rockwell International—services	22.00
Roderick's Restaurant—supplies	207.50
Ron Mahan Country Lake—services	400.00
Rosener's—supplies	156.00
Ross, Inc., L. J.—supplies	160.81
Rush, Jim—refund	4.00
Russ and Homer Auto Repair—services	22.50
Russell and Sons, Bob—supplies	18.75
S. & S. Arts and Crafts—supplies	101.03
S.S. Admiral—services	194.25
St. Louis District Tennis Assoc.—dues	15.00
St. Louis Muny Opera—tickets-resale	2,970.00
St. Louis Symphony—tickets	223.50
St. Louis Tennis Guide—supplies	32.50
Sawicki, Robert—gas allowance	40.00
Schermer's Garden Shop—supplies	12.56
Schermer's Market—supplies	75.00
Schnieder Co., Oliver W.—annual audit	2,400.00
Schulze and Burch Co.—supplies	146.67
Secretary of State, Aln J. Dixon—supplies and license	103.50
Sears, Roebuck and Co.—supplies	144.56
Seelye Plastics, Inc.—supplies	470.12
Seibold's Bake Shop, Mrs.—supplies	[illegible]4.04
Sevisco Co.—supplies	74.00
Sherwin Williams Co.—supplies	863.74
Sidener Environmental Service, Inc.— supplies, services	262.07
Sidener Supply Co.—supplies, services	661.90
Siefert, Wayne—services, supplies	61.00
Simon Electrical Serv., Don—supplies	81.33
Skil Corp.—services	11.90
Sligo, Inc.—supplies	320.00
Smith, Ruth—services	20.01
State Radio and TV Co.—supplies, services	889.95
Steele Kunneman Agency—insurance	8,517.00
Stoppkotte's Roller Rink—services	600.00
Sunset Fireworks, Ltd.—supplies and workmen's comp.	3,217.00
Sunshine Products—resale merchandise	954.20
Superior Express—freight	53.72
Supreme Office Supplies—supplies	46.21
Swank Motion Pictures—rental	414.00
Switzer's, Inc.—resale merchandise, supplies	377.70
Swyear, Ray—4th July rides	14,896.41
Taylor Rental Center—rental	92.21
Taylor, W. James—services	250.00
Ted's Hardware—supplies	73.96
Theis, Judy—refund	64.50
Thomas, Adele—refund	19.50
Thompson Hayward Co.—supplies	2,751.40
Thurman, Ron—refund	25.00
Transport Clearings—freight	64.72
Triangle Typewriter Co.—services	34.85
Tri-City Canvas Products—supplies	217.50
Tri-City Grocery Co.—supplies	226.38
Trittschuh, Jack—refund	12.00
U.S. Post Office—supplies	729.40
Union Coal and Feed Co.—supplies	36.00
Van Waveren and Sons, Inc., M.—supplies	519.16
Vandalia Bus Lines—services	2,245.00
Vavrock Roofing and Bank of Belleville—services	3,986.00
Velva Sheen—supplies	686.31
Venture Stores—supplies	41.86
Viaduct Auto Parts—supplies	50.00
Victor Comptometer Corp.—services	57.50
Vic's Aquarium—supplies	57.10
Walgreen Drug Store—supplies	7.98
Walker, Willowdean—refund	22.50
Watts Business Forms, Inc.—supplies	55.75
Webster Records—supplies	7.59
Weldon Williams and Link—supplies	223.59
Wilson Freight—freight	40.10
Wilson Sporting Goods—supplies, freight	198.98
Wohlert Childcraft, King—supplies	149.53
Woods, Rich—supplies	40.20
Worth Sports Co.—supplies	1,941.92
Worthen, Jeff—convention expense	17.01
Xerox Corp.—supplies and rental	1,134.82
Ybarra, Isabel—refund	32.50
Yevin, Mary—services	25.00
York Div. Borg-Warner—services	13,300.86
Young Metal Products—supplies	32.72
Zamboni and Co., Frank J.—supplies	275.83
Ziats, Lorraine—refund	53.75

PAYROLL DISBURSEMENTS

Anderson, Ina	742.50
Anderson, Tim	1,203.54
Arnold, George	7,201.60
Austin, Mike	843.14
Barco, Joann	718.21
Barnes, Phyllis	496.80
Batson, Chris	307.50
Baumann, David	783.78
Bautsch, Frank	18.00
Becherer, Richard	427.80
Bennington, Charles	1,093.05
Bequette, Mary	947.17
Berger, Bill	1,484.14
Bicanic, III, Louis	579.37
Bigham, Mary	77.38
Bjorkman, Helen	1,518.00
Borchers, Jo Ellen	681.75
Boyce, Diane	431.58
Boyd, Roger	4,989.50
Brandt, Barbara	280.00
Brewer, Walter	288.00
Briggs, Jr., Harry	361.50
Bright, Mary Ann	825.00
Brooks, Mike	425.25
Brokaw, Scott	587.55
Brown, Harold E.	18,590.00
Bryant, Bernadine	1,548.00
Bryant, Charles	4,879.84
Buehler, Vic	262.50
Burnett, Lynette	354.04
Canady, Lynda	153.00
Castillo, Mike	265.55
Cernkovich, John	360.00
Champion, Keith	1,087.30
Champion, Kirk	739.83
Champion, Sue	8,840.00
Chenevert, Jerry	730.50
Christoff, Carl	117.00
Clark, Michael	7.60
Crowell, Jr., Ed	246.55
Cunningham, Pam	233.24
Curtis, Al	1,375.65
Cuvar, Cheryl	886.85
Davidson, Jackie	244.63
Davis, Donna	1,241.87
Dayton, Chester	7,412.40
DeCourcy, Robert	662.40
DeGonia, Mark	210.00
DeHart, John	6,373.12
DeRuntz, Anne	788.00
Deterding, Robin	105.00
Diak, Lynn	469.00
Dimack, Rich	7.50
Dix, Dianne	636.82
Dombeck, David	2,610.42
Donaldson, Hallis	1,132.50
Doty, Marian	539.00
Dotzauer, Don	1,307.27
Doty, Steve	370.80
Dymas, Sam	61.60
Earney, Mary	327.26
Eftimoff, Anthony	14.00
Eftimoff, Jim	673.32
Evans, Paul	496.80
Fancher, Richard	392.00
Fath, George	7,894.50
Feeney, Brent	820.35
Ficor, Debra	1,589.28
Fraley, David	202.50
Frederick, James	1,601.10
Friend, Forrest	414.00
Frisse, Lester	234.00
Fryntzko, Magdalene	518.40
Fryntzko, Mike	300.00
Fuchs, Cheri	525.00
Garland, Mike	833.92
Garland, Steve	17.63
Gasparovic, Jim	346.50
Gauen, Mark	1,384.50
Goldschmidt, Don	794.90
Goodman, Jim	7,311.89
Grandidier, Gary	7,933.51
Gray, Russell	48.00
Griffith, Scott	8.60
Groves, Delmar	148.40
Gundlach, Barbara	1,077.97
Hackney, James	684.25
Hagnauer, Mike	86.40
Harizal, Chris	13.00
Harmon, Virgil	387.00
Harris, Howard Pat	392.00
Harrison, Dave	15.00
Heagy, Larry	180.00
Hein, Steve	607.95
Hennrich, Tom	905.62
Herman, Ken	682.59
Hiller, Gary	1,315.10
Hiller, James	202.50
Hodge, Bill	6,397.05
Hodge, Rick	36.55
Hoffman, Jr., Raymond O.	495.00
Hoffman, Sr., Raymond R.	1,091.25
Hoffman, Robert K.	1,977.75
Hood, Jack	1,494.00
Hood, Jeff	1,916.30
Horn, Garland	547.50
Humphreys, Cheryl	790.75
Hunnicut, Dan	567.90
Hunter, Mark	38.70
Ingram, Joe	19.35
James, Terry	766.80
Januswieski, David	626.75
Jolly, Dennis	270.00
Keeton, Tammy	446.40
Kefalas, Angela	25.50
King, Dave	60.00
Kleinschmidt, Kim	204.34
Knezevich, Mike	206.25
Konzen, Brian	735.30
Kopchak, Wayne	269.50
Krekovich, Jr., John	696.30
Kurilla, Bob	539.50
Lakin, John	1,879.43
Landman, Anita	716.85
Laub, Steve	1,087.36
LaVelle, Art	1,297.28
Lewis, Jr., Al	1,303.77
Lewis, Susan	825.75
Lignoul, Gus	1,131.00
Lindner, Rosemarie	1,730.11
Livingston, Mary	440.20
Loman, B. Theodore	104.80
Long, Kathleen	843.81
Lovings, Harriett	677.26
Lowell, Linda	102.07
McClanahan, Linda	30.00
McCord, Paul	60.00
McCoy, Grover	6,945.66
McDonough, Judy	110.00
McFain, Vicki	234.50
McFarland, Todd	423.90
McGee, Mike	401.63
McGowan, Dave	180.00
McIntyre, Harold	1,697.25
McKenna, Billie	58.75
McKenna, Gerald	1,533.45
Macios, Donna	421.60
Mahl, Tom	165.00
Mang, David	15.00
Manoogian, Sam	786.50
Manoogian, Thomas	266.90
Markarian, Ron	43.54
Mason, Marc	1,335.79
Matson, Barbara	557.60
Mead, Stephen	1,772.96
Mercelle, Randy	387.27
Merchoff, James	4,165.00
Meszaros, Pam	518.40
Mink, John	4,186.00
Miofsky, Andy	372.03
Moneymaker, Donna	743.44
Mueller, Brenda	1,495.00
Mueller, Roger	1,140.94
Muich, John	1,912.78
Myres, Malcom	109.83
Nighohossian, Haig	322.50
Ocha, Anthony	45.60
Orris, Frank	65.08
Osborn, Gary	1,315.00
Owens, Gerald	1,298.25
Padgett, Judy	246.25
Painter, Larry	972.89
Palus, Bob	787.50
Palus, Charles	1,342.50
Papes, Joe	222.50
Papes, Mike	2,641.17
Parente, Joe	130.50
Parkinson, Charles	576.50
Patrick, Mark	282.27
Paz. Jr., Alexander	72.20
Paz, Sr., Alexander	460.10
Perkins, Cindy	559.13
Petrillo, Cheryl	610.50
Petty, Joe	674.46
Pisk, Gerald	524.11
Polson, Nancy	984.80
Portell, Bill	307.02
Potillo, Ruth	126.56
Prazma, Ed	19.50
Prazma, John	58.50
Prazma, Kenny	13.00
Prehn, Richard	2,184.39
Price, Dave	202.50
Rea, Frank R.	5,122.00
Rice, Sharon	1,284.71
Ripper, Elizabeth	427.80
Roberts, Leslie	30.26
Robertson, Randall	4,628.00
Rollins, Bill	75.85
Ruth, Lea	1,108.23
Sanders, Nancy	652.73
Sanders, Norman	29.25
Sawicki, Robert	814.13
Scarborough, Jeff	150.00
Schoolfield, Bob	22.50
Schuman, Jr., Fred	415.00
Seneczyn, Judy	63.25
Sertich, Mike	142.50
Siefert, Pam	547.37
Simmons, Tim	195.00
Skirball, Sally	251.13
Slate, Jr., Irvin	24.00
Slate, Sr., Irvin	2,550.75
Sleczka, Stanley	2,819.25
Smith, Lisa	616.80
Smith, Ruth	7,540.00
Southwick, Franca	254.98
Sparks, Dave	1,249.50

Continued on Next Page

Continued from Preceding Page

Stacy, Lori	342.64
Staicoff, Peter	2,346.89
Starko, Alex	75.56
Stegemeier, Lisa	785.19
Stewart, Jr. James	364.55
Stuart, Griffin	1,158.43
Taylor, Jr., Arvil	851.50
Taylor, Tina	328.00
Thomas, Vernon	819.20
Thompson, Gerald	56.70
Thompson, Susan	554.40
Thurman, James	265.50
Timko, Andy	457.50
Todoroff, Larry	1,260.00
Turnbull, Chester	2,724.98
Turner, Kim	446.40
Valencia, Joseph	613.50
Van Zant, Manual	1,264.52
Wadlow, Brenda	13.95
Wadlow, Randice	21.85
Wadlow, Ron	2,966.25
Walsh, Linda	124.00
Warfield, Jr., Eldon	1,389.10
Wasylak, Charles	6,391.13
Wells, Doris	49.44
Werths, Paula	697.68
Werths, Richard	548.37
Wickham, Christie	328.13
Wickham, Marsha	524.70
Wilkins, III, George	1,514.13
Williams, June	437.00
Williams, Renault	7,968.89
Woods, Richard	2,664.83
Wright, Jr., Bruce	247.50
Wright, Laurie	517.95
Wrischnick, Susan	318.84
Young, John	820.00
Yount, Sr., Bob	78.00
Yurkovich, Brenda	13.30
Zaruba, James Ed	8,718.48
Zedolek, Debbie	600.00
TOTAL DISBURSEMENTS	$661,469.00

No. 57 34 5 30

ASSUMED NAME
PUBLICATION NOTICE

Public Notice is hereby given that on May 16, 1978, a certificate was filed in the Office of the County Clerk of Madison County, Illinois, setting forth the names and post-office addresses of all of the persons owning, conducting and transacting the business known as PARKSIDE FOOD STORE, located at 3202 Maryville Road, Granite City, Illinois.

Dated this 16th day of May, 1978.

EVELYN M. BOWLES
County Clerk

No. 43 34 5 22 29; 6 5

CIRCUIT COURT
THIRD JUDICIAL CIRCUIT
MADISON COUNTY, ILLINOIS
PUBLICATION NOTICE
78-ED-4

STATE OF ILLINOIS, DEPARTMENT OF CONSERVATION,
Petitioner,
vs.
ROBERT P. WALBRIDGE, CYRUS W. MERRELL, JR., JOHN W. O'NEIL, LELA C. MERRELL and THE ST. LOUIS UNION TRUST COMPANY, A MISSOURI CORPORATION, as Trustees, AMERICAN TELEPHONE AND TELEGRAPH COMPANY, PRAIRIE PIPE LINE COMPANY, MAGNOLIA PIPE LINE COMPANY, SINCLAIR REFINING COMPANY, SOCONY-VACUUM OIL COMPANY, VERNON BRUNS, HARRIET BUNSELMEYER, and UNKNOWN OWNERS,
Respondents.

Requisite Affidavit for Publication having been filed, notice is hereby given to you, ROBERT P. WALBRIDGE, CYRUS W. MERRELL, JR., JOHN W. O'NEIL, LELA C. MERRELL and THE ST. LOUIS UNION TRUST COMPANY, A Missouri Corporation, as Trustees, AMERICAN TELEPHONE AND TELEGRAPH COMPANY, PRAIRIE PIPE LINE COMPANY, MAGNOLIA PIPE LINE COMPANY, SOCONY-VACUUM OIL COMPANY, VERNON BRUNS, HARRIET BUNSELMEYER and UNKNOWN OWNERS, Respondents, in an action now pending in the Circuit Court for the Third Judicial Circuit, Madison County, Illinois, by the said Petitioner, STATE OF ILLINOIS, DEPARTMENT OF CONSERVATION, praying for the condemnation of the attached described property marked Exhibit "A", and for other relief; that summons was duly issued out of said Court against you as provided by law, and that said suit is still pending.

NOW, THEREFORE, unless you, Respondents herein, file your Answer therein in the said Circuit Court for the Third Judicial Circuit, Madison County, Illinois, held in the Courthouse in Edwardsville, Illinois, on or before the 26th day of June, 1978, default may be entered against you at any time after that day and a Decree entered in accordance with the prayer of said Petition for Condemnation.

Dated this 17th day of May, 1978.

WILLARD V. PORTELL
Clerk of the Circuit Court

Attorneys for Petitioner:
SMITH, ALLEN, LARSON & STALKER
234 W. St. Louis Ave.
East Alton, Ill. 62024
(618) 259-5310

EXHIBIT "A"

PARCEL I: Owners and persons having an interest in Parcel I are:
Robert P. Walbridge, Cyrus W. Merrell, Jr., John W. O'Neil, Lela C. Merrell, the St. Louis Union Trust Company, a Missouri Corporation, Magnolia Pipe Line Company, Sinclair Refining Company, Socony-Vacuum Oil Company, Vernon Bruns, and Unknown Owners:

All that part of the Northeast Quarter of Section 34 Township 3 North Range 9 West of the Third Principal Meridian lying east of the east right of way line of the Alton and Southern Railroad and Southeasterly of the Southeasterly right of way line of State Route 111 Federal Aid Route 132, except therefrom a tract of land conveyed to the East Side Levee and Sanitary District by Warranty Deed dated June 30, 1938 and recorded April 12, 1939, in Book 775 Page 598 described as follows:

A strip of land 500 feet in width in the Northeast Quarter of Section 34 Township 3 North Range 9 West lying adjacent to and on the easterly side of the Right of Way of the Alton and Southern Railroad crossing said Quarter Section in a Northwardly and Southwardly direction, said 500 foot wide strip extending from the Northerly line of the right of way of East Side Levee and Sanitary District for its Construction Project No. 11, Northwardly to the North line of Section 34. ALSO, Excepting therefrom a tract of land conveyed to the East Side Levee and Sanitary District by Warranty Deed dated November 17, 1938 and recorded April 12, 1939 in Book 775 Page 599.

PARCEL II: Owners and persons having an interest in Parcel II are:
Robert P. Walbridge, Cyrus W. Merrell, Jr., John W. O'Neil, Lela C. Merrell, the St. Louis Union Trust Company, a Missouri Corporation, Magnolia Pipe Line Company, Sinclair Refining Company, Socony-Vacuum Oil Company, Vernon Bruns, and Unknown Owners:

A tract of land located in the Northwest Quarter of the Northeast Quarter of Section 34 Township 3 North Range 9 West of the Third Principal Meridian described as follows: From a point in the South line of the Northeast Quarter of Section 34, said point being a corner to the lands of G. R. Merrel et al and the Alton and Southern Railroad and is located 990.71 feet East of the center of said section; thence in a Northerly direction along the Westerly right of way line of said Alton and Southern Railroad, a distance of 1973 feet to the point of beginning; thence Easterly along said right of way line a distance of 36.98 feet; thence Northerly along said right of way to the Southeasterly right of way line of State Route 111, said point also being the intersection of the Southeasterly right of way line of State Route 111 and the Westerly right of way line of the Alton and Southern Railroad; thence Southwesterly along the Southeasterly right of way line to the Northwest corner of a tract of land conveyed to the Tritt Brothers Grading Contractors; thence Easterly along the North line of the Tritt Brothers Grading Contractors to the point of beginning.

PARCEL III: Owners and persons having an interest in Parcel III are:
Robert P. Walbridge, Cyrus W. Merrell, Jr., John W. O'Neil, Lela C. Merrell, the St. Louis Union Trust Company, a Missouri Corporation, Magnolia Pipe Line Company, Sinclair Refining Company, Socony-Vacuum Oil Company, Vernon Bruns, and Unknown Owners.

All that part of the Southeast Quarter of Section 34 Township 3 North Range 9 West of the Third Principal Meridian and of United States Survey 629 Claim 902 Township 3 North Range 9 West of the Third Principal Meridian lying West of the Westerly right of way line of the Alton and Southern Railroad and North of the Northerly right of way line of Federal Aid Interstate Route 70 excepting therefrom that part conveyed from the Merrell Trustees to John McCary by deed dated June 12, 1918 and recorded July 18, 1918, in Book 440 Page 663 and also excepting a tract of land conveyed by the Merrell Trustees to St. Louis Flexicore Inc., by deed dated June 25, 1956 and recorded July 2, 1956 in Book 705 Page 50. Also except therefrom a tract described as follows: Beginning at the Southwest corner of said tract conveyed to St. Louis Flexicore, Inc. thence East along the South line of said tract a distance of 243 feet more or less to a point, thence South along a line paralled with the West line of the Southeast Quarter of Section 34 Township 3 North Range 9 West a distance of 67.4 feet to the Northerly right of way line of Federal Aid Intersate Route 70, thence Westerly along the Northerly right of way line of Federal Aid Interstate Route 70 to the Westerly line of the Southeast Quarter of Section 34 Township 3 North Range 9 West; thence Northerly along the West line of said Section quarter of said section to the point of beginning, also except that part of said Southeast Quarter of Section 34 Township 3 North Range 9 West that falls within the right of way of the Cahokia Canal.

PARCEL IV: Owners and persons having interest in Parcel IV are:
Robert P. Walbridge, Cyrus W. Merrell, Jr., John W. O'Neil, Lela C. Merrell, St. Louis Union Trust Company, a Missouri Corporation, Vernon Bruns and Unknown Owners:

That part of United States Survey No. 628 Claim 133 Township 3 North Range 9 West of the Third Principal Meridian, falling North of the center line running East and West through Sections 35 and 36 as extended through said Survey and Claim, in Madison County, Illinois. (Except the Easterly 11.17 acres thereof as conveyed to Rameys in deed recorded in Book 294 page 640) also, the Northeast fractional quarter of Section 35 Township 3 North Range 9 West of the Third Principal Meridian, in Madison County, Illinois, excepting therefrom that part conveyed to the East Side Levee and Sanitary District by Deed recorded in Book 775 Page 599, also excepting that part conveyed to the County of Madison by deed recorded in Book 1650 Page 104.

PARCEL V: Owners and persons having an interest in Parcel V are:
Robert P. Walbridge, Cyrus W. Merrell, Jr., John W. O'Neil, Lela C. Merrell, St. Louis Union Trust Company, a Missouri Corporation, American Telephone and Telegraph Company, Vernon Bruns and Unknown Owners:

The Northwest Quarter of Section 35 Township 3 North, Range 9 West of the Third Principal Meridian, in Levee and Sanitary district by Deed recorded in Book 775 at page 599 also except that part conveyed to the County of Madison by Deed records in Book 1650 Page 104.

Situate in Madison County, Illinois.

Harriet Bunselmeyer is the alleged purchaser of Parcels I, III, IV and V on a contract for Deed which has not been recorded.

No. 47 34 5 22 29; 6 5

REINHARDT—Realtor
Sells—BETTER LIVING!!

ORDINANCE NO. 945

AN ORDINANCE AMENDING THE APPROPRIATION ORDINANCE FOR THE CITY OF MADISON, ILLINOIS, FOR THE FISCAL YEAR ENDING APRIL 30, 1978.

whereas, it has become necessary to amend the Appropriation Ordinance of the City of Madison, Illinois, for the fiscal year ending April 30, 1978, and

WHEREAS, the proposed Amendment is not in excess of the aggregate of any additional revenue available to the City of Madison, Illinois, subsequent to the adoption of the annual Appropriation Ordinance for the fiscal year ending April 30, 1978.

NOW, THEREFORE, BE IT ORDAINED BY THE CITY COUNCIL OF THE CITY OF MADISON, ILLINOIS, that the following appropriations be added to the Appropriation Ordinance for the fiscal year ending April 30, 1978:

ALARM SERVICE FUND

Burglar Alarm Project	$15,000.00
Supplies and Postage	$ 2,300.00
TOTAL	$17,300.00

PASSED by the City Council of the City of Madison, Illinois, this 23rd day of May, A.D., 1978.

APPROVED by the Mayor of the City of Madison, Illinois, this 23rd day of May, A.D., 1978.

MIKE SASYK,
Mayor

Attest:
JOHN BELLCOFF
City Clerk

No. 55 34 5 30

CLAIM NOTICE
STATE OF ILLINOIS
IN THE CIRCUIT COURT
OF THE
THIRD JUDICIAL CIRCUIT
MADISON COUNTY,
PROBATE DIVISION
No. 78-P-179

IN THE MATTER OF THE ESTATE OF WILLIAM JOHN DAVIS, DECEASED.

Notice is given of the death of the above.

Date Letters Were Issued: May 10, 1978.

Executor: Evelyn Maxwell, 3111 Yale, Granite City, Ill.

Attorney: Irvin Slate, Jr., 2037 State St., Granite City, Ill.

Claims against the estate may be filed in the office of the Circuit Court, Probate Division, County Courthouse in Edwardsville, Illinois, within 6 months from date of issuance of letters; and any claim not so filed is barred as to the estate inventoried within that period. Also, copies of claims must be mailed or delivered to the executor and to the attorney.

WILLARD V. PORTELL
Clerk of the Circuit Court
By: DEE DIMOCK,
Deputy Clerk

No. 29 34 5 15 22 29

CLAIM NOTICE
STATE OF ILLINOIS
IN THE CIRCUIT COURT
OF THE
THIRD JUDICIAL CIRCUIT
MADISON COUNTY,
PROBATE DIVISION
No. 78-P-321

IN THE MATTER OF THE ESTATE OF CHARLOTTE MINER, DECEASED.

Notice is given of the death of the above.

Date Letters Were Issued: May 9, 1978.

Executor: Harry Miner, Jr., 4228 Bilglade Rd., Fort Worth, Texas 76109.

Resident Agent: Maurice Dailey, Niedringhaus and Edison, Granite City, Ill.

Attorney: Dailey and Walker, Niedringhaus and Edison Ave., Granite City, Ill.

Claims against the estate may be filed in the office of the Circuit Court, Probate Division, County Courthouse in Edwardsville, Illinois, within 6 months from date of issuance of letters; and any claim not so filed is barred as to the estate inventoried within that period. Also, copies of claims must be mailed or delivered to the executor and to the attorney.

WILLARD V. PORTELL
Clerk of the Circuit Court
By: DEE DIMOCK

No. 30 34 5 15 22 29

DR. GEORGE T. WILKINS SR. holds a plaque presented him by the Belleville Area College, the first of BAC's special awards. He is a former Illinois superintendent of public instruction. The plaque is engraved, "Belleville Area College Special Recognition Award presented to George T. Wilkins Sr. in recognition of and appreciation for his outstanding service to Belleville Area College and to the cause of community college education. Awarded on behalf of the Board of Trustees May 1978." The plaque has the engraved signatures of William R. Keel, college president, and Curt C. Eckert, chairman of the BAC board. *(Press Record Photo)*

Youth faces four charges

Michael Gancheff, 18, of 3108 Edgewood Ave., was charged with unlawful use of a weapon, failure to have a firearm owner's identification card, disorderly conduct and interfering with police after a disturbance behind the Starlight Tavern, 1225 Madison Ave., Madison, at 2:35 a.m. Monday.

Officers said about five persons were in the tavern parking lot yelling and causing a disturbance and two persons were in a parked auto drinking liquor. A 17-year-old in the car was asked to get out for questioning and was being taken to a police car when Gancheff allegedly stepped between the officer and the youth and refused to allow the officer to put the youth in the squad car.

Gancheff then was taken into custody and put in the squad car. While he was being taken to the police station, an officer in a vehicle behind the squad car alleged seeing him pushing something in the police car's rear seat and alerted the driver by radio.

He was ordered out of the car and police searched the seat, allegedly finding a loaded .22 caliber revolver.

Gancheff appeared before Associate Judge Thomas Gibbons Monday morning and was released on his own recognizance.

Webelos Scout, dad camporee

A Uniwah (Quad-Cities) district Webelos Scout and dad campout will be held at the Granite City Army Installation on Saturday and Sunday, June 3 and 4.

Check-in time at the event is between 9 a.m. and 11 a.m. on Saturday.

At the time of registration each leader will be given a special totem for each Webelos Scout.

Webelos Scouts are boys 10 years of age or in the fifth grade who have completed the Bear Cut Scout requirements.

Those attending will be working on their "Arrow of Light" award for Webelos during the day.

Several Webelos will be inducted into the Boy Scout troops and Bear Cub Scouts into Webelos during the evening campfire.

Park ID cards to be issued

Idenitification cards with photos will be issued at the Ice Rink in Wilson Park from 7 to 9 p.m. Wednesday, May 31, according to Harold Brown, superintendent of parks.

Those applying for cards must be a resident of the Granite City Park District and must show proof of residence with a utility bill or similar record with the name and address of the resident. Bill stubs without the name and address of the applicant will not be accepted, it was announced.

Idetnification cards are necessary to reserve the tennis courts at the park, to purchase season passes for the swim pool, and they will also give the purchaser a lower rate on a single ticket for admission to the pool facility, Brown added.

Three injured

The autos of Anthony Boyer, 31, of Rural Route One, Box 1341, Granite City, and Wilbert Hempken, 67, of 2415 Adams St., collided at 22nd Street and Edison Avenue last week, resulting in injuries to both drivers and a child.

Boyer suffer[illegible]ain to a wrist and elbow an[illegible] underwent X-rays at St. Elizabeth Hospital. His son, Patrick Boyer, 7, of the same address, bumped his head and underwent X-rays. Both were released.

Hempken suffered minor injuries, but did not seek hospital treatment.

DISCO STYLE. Mrs. Margaret Zezoff, center, gets with it as she learns disco style dancing at the Granite City Township Center Tuesday afternoon. Senior residents are being taught the newest dance steps by young people from Coordinated Youth Services. Lessons will continue Thursday, June 1, at 12:30 p.m. and all seniors living in the township are invited. In background, left to right, are Linda Kahalric, Janette Childers, Doug Bass and Kathy Lawson.

Book return, registration at university

Students who have been attending classes at Southern Illinois University at Edwardsville during the spring quarter are being reminded to return their books to Textbook Services.

James Oglesby, supervisor of Textbook Services, said the extended-hour schedule for book returns will be: June 5, 6, 7 and 8 from 8 a.m. until 8 p.m.; June 9 from 8 a.m. until 5 p.m.; June 10 from 8 a.m. until noon; and June 12 from 8 a.m. until 5 p.m.

Deadline for returning books is 5 p.m. June 12. Students returning books late will be charged a penalty fee.

Textbook Services is located in the basement of Lovejoy Library. Dates for summer quarter textbook issues will be announced later, Oglesby said. The summer quarter will officially begin June 19 at 7:30 a.m.

Individuals who wish to enroll in classes at SIUE this summer, but who have not yet done so, may register — by appointment only — tomorrow and Thursday, May 31 and June 1, from 8:30 a.m. until 7 p.m. in Meridian Ballroom of the University Center. Registration without an appointment (open registration) will be June 15 during the same hours.

Illinois craft heritage play

The National Shrine of Our Lady of the Snows will sponsor the Children's theatrical production, "The Illinois Ozarks: A Heritage of Crafts," Sunday, June 4. The 2 p.m. perormance will be held in St. Joseph's Visitors Center at the shrine, 9500 W. Ill. Rt. 15.

Tracing the evolution of crafts in Southern Illinois, it is produced by the Illinois Ozarks Craft Guild in conjunction with the Community and Educational Arts Association through a grant from the Illinois Arts Council.

Written by Bonnie Krause of Alto Pass, the play blends music, dance, dialogue and narration. The 50-minute production guides the young viewer from Indian days through early pioneer years, the Civil War and the development of coal mining to present days. There is no admission charge.

UNDERCOATING—
RALPH'S TEXACO
22ND & MADISON AVE.

ST. MARY-ST. MARK STUDENTS. The second grade children participating in first Holy Communion ceremonies held at St. Mary's Catholic Church in Madison. Front row, left, Cherie Groff, Christine Woodson, Dawn Hamm, Mirella Ostrec, Krisandra Hamilton, Darlene Sak, Lisa Robson, Victoria Stanley, Father Ralph Scherrer. Second row, Father Elzear Geblen, Amy Childers, Thomas Schiller, William Lacuniak, James Watson, Richard Beck, Kenneth Gray, Christopher Spiroff, Sherrie Koelker. Back row, Michael Evanoff, Gregory Stenitzer, Christopher Papa, Michael Scaturro, Christopher Hampsey, Matthew Fields, Sister Timothy Meehan.

SPECIAL!!
SUEDE JACKETS $6.95
SUEDE COATS $14.95
Smooth Leather — $1.50 EXTRA
SALE ENDS TUESDAY, JUNE 13, 1978
ALRIGHT CLEANERS
2209 Madison Ave. 451-9841
Fehling at Nameoki 877-5523

BEAT THE RUSH
Get a Headstart on College — Enroll in Summer School
SOUTHERN ILLINOIS UNIVERSITY AT EDWARDSVILLE
OFFERS
A full summer term with a large variety of graduate and undergraduate course offerings— an 8 week term, a 12 week term, and workshops 1 to 4 weeks in length.
Applications accepted through — June 15, 1978
Registration for classes — May 31 & June 1 & 15, 8:30 a.m. until 7:00 p.m.
Summer classes begin — June 19, 1978
Write, call or visit:
Undergraduate: Office of Admissions, SIUE, Edwardsville, Ill. 62026, (618) 692-2720
Graduate: Graduate Admissions, SIUE, Edwardsville, Ill. 62026, (618) 692-3160
SIU

Radio Shack®
Cash-in on Cassette Savings
Tape, System, Deck Sale!

TAPE! CUT 50%
60-MINUTE 2 FOR 1.69 44-602 C-60 Reg. 1.69 Ea.
Be prepared for summer fun by stocking up on Realistic Low-Noise cassettes—made only by Radio Shack in our own factory! For recording from any source. High output, extended response. Extra-durable; with graphite-coated, heavy-duty slip-sheets for smooth winding.
90-MINUTE 2 FOR 2.19 44-603 C-90 Reg. 2.19 Ea.

COMPACT CASSETTE/PHONO AM-FM STEREO SYSTEM
by Realistic®
Reg. 259.95 199.95 13-1198 Clarinette®-98
SAVE $60
A compact system that puts it all together for you without cutting corners, saving you space as well as money! Records cassettes off-the-air, off-the-changer or live. Headphone jack, hinged dust cover. Two 22" high speakers with 8" woofers, 3" tweeters. Walnut vinyl veneer. Save 23% at The Shack®.
master charge VISA CHARGE IT (MOST STORES)

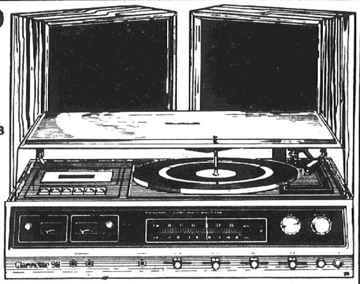

CAR MINI STEREO CASSETTE PLAYER
by Realistic

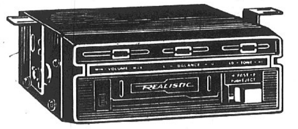

SAVE 36% Reg. 49.95 31.95 12-1816
Fits under dash or in glovebox! Side-inserted cassette operates easily. Sliding tone, volume, balance controls.

FRONT-LOAD DECK WITH DOLBY*
by Realistic

Reg. 239.95 159.95 14-849 SCT-11 SAVE $80
Stereo cassette recording at a huge 1/3 off! Dolby reduces noise, extends tape and FM performance. Auto-stop, dual VU meters, pause control. Now cut 33%!
*"Dolby" is a trademark of Dolby Laboratories, Inc.

PORTABLE CASSETTE RECORDER
by Realistic

CUT 14%
Summer times and travel need take-along music! Mike mixing, cue/review, auto-stop, auto-level. Jacks for aux, ext. speaker, remote mike. Cut $10.
59.95 CTR-21 14-827 Reg. 69.95

RADIO SHACK 16" BEACH BALL 10¢ 68-1052
WITH COUPON
Extras, 49¢ ea.
Have a ball this summer! It's easy to inflate up to 36" round and will remind you of our UN-inflated everyday prices!

HURRY! SUPPLY LIMITED

AT RADIO SHACK: THE DISCOUNT COMES OFF BEFORE THE PRICE GOES ON™!
SEE TELEPHONE DIRECTORY WHITE PAGES FOR THE RADIO SHACK NEAREST YOU
CROSSROADS PLAZA SHOPPING CENTER
GRANITE CITY, ILL.
Most items also available at Radio Shack Dealers. Look for this sign in your neighborhood.
Radio Shack DEALER
A DIVISION OF TANDY CORPORATION
PRICES MAY VARY AT INDIVIDUAL STORES

Supplement To The Granite City Press

Come look over what's better at Kroger. . .

COPYRIGHT 1978 THE KROGER CO

KROGER MEANS BETTER MEAT

KROGER CARRIES ONLY U.S. GRADE 'A' FRESH FRYERS

Ad effective thru Saturday Night, June 3, 1978 in Granite City, Ill.

ALL KROGER CHICKEN AND CHOICE PIECES ARE U.S. GOV'T. INSPECTED FOR WHOLESOMENESS

If the chicken doesn't reach or pass the U.S. Gov't Grade A requirements, it doesn't reach your store. U.S.D.A. Grade A is the highest quality standard for chicken set by the U.S. Department of Agriculture. So, come look over Kroger's Better Chickens and you'll be back for more.

ADVERTISED ITEM POLICY

Each of these advertised items is required to be readily available for sale in each Kroger store, except as specifically noted in this ad. If we do run out of an advertised item, we will offer you your choice of a comparable item, when available, reflecting the same savings or a raincheck which will entitle you to purchase the advertised item at the advertised price within 30 days.

U.S. CHOICE BEEF CENTER CUT
ROUND STEAK
$1.58 Lb.
USDA CHOICE

COST CUTTER SPECIAL

CUT FROM GRADE A FRYERS FRESH MIXED
FRYER PARTS
45¢ Lb.
CONTAINS: 3 FOREQTRS. W/FULL BACK, 3 HINDQTRS. W/FULL BACK, 3 WINGS, 3 PKGS. NECKS & GIBLETS

COST CUTTER SPECIAL

SILVER PLATTER FULL QTR. PORK LOIN SLICED INTO
PORK CHOPS
$1.39 Lb.
Silver Platter Pork
COMBINATION OF TENDER & JUICY CENTER & END CUT CHOPS. 9-11 CHOPS PER PKG.

U.S. CHOICE BEEF **SIRLOIN TIP STEAK** . . . . . . Lb. $2.08

U.S. CHOICE BEEF **BONELESS RUMP ROAST** Lb. $1.98

U.S. CHOICE BEEF **BONELESS BEEF BRISKET** Lb. $1.69
WHOLE OR POINT CUT

U.S. CHOICE BEEF BONELESS TOP ROUND **STEAK OR ROAST** . . . . . Lb. $1.88

OSCAR MAYER **LINK SAUSAGE** . . . Lb. $1.99

CENTER SLICES **HAM STEAK** . . . . . . Lb. $1.99

KROGER BREAKFAST **BEEF SAUSAGE** $1.69 2-Lb. Pkg.

MR. TURKEY **TURKEY FRANKS** 88¢ 1-Lb. Pkg.

COUNTRY STYLE **SLICED BACON** $1.59 Lb.

SERVE & SAVE SLICED **LUNCHEON MEATS** $1.29 1-Lb. Pkg.

AGAR WHOLE **BONELESS HAM** $1.69 Lb.

FROZEN ¼-LB. 100% **BEEF PATTIES** $1.39 Lb.

ECKRICH **SMOKED SAUSAGE** $1.79 Lb.

FRESH 3-5 LB. AVG. **SPARE RIBS** $1.49 Lb.

WHOLE HOG **R.B. RICE'S PORK SAUSAGE** $1.59 1-Lb. Pkg.

BANQUET FROZEN **FRIED CHICKEN** . . . . 2-Lb. Pkg. $2.39

BANQUET FROZEN **MEAT ENTREES** . . . . 2-Lb. Pkg. $1.69
EXCEPT BEEF

SKINLESS **HUNTER WIENERS** . . . . 1-Lb. Pkg. $1.19

TYSON **CHICKEN FRANKS** . . . . 12-Oz. Pkg. 69¢

FRESH **COD FILLETS** . . . . . . Lb. $1.89
GUARANTEED FRESH - NEVER FROZEN

SLICED **SEITZ LUNCHMEAT** . 1-Lb. Pkg. $1.49
SALAMI, PICKLE PIMENTO OR BOLOGNA

QUANTITY RIGHTS RESERVED

COST CUTTER SPECIAL — Fully Cooked Shank Portion **Smoked Ham** 79¢ Lb.

COST CUTTER SPECIAL — Fresh Picnic Style **Pork Roast** 79¢ Lb.

COST CUTTER SPECIAL — Any Size Package **Ground Beef** $1.15 Lb.

COST CUTTER SPECIAL — Fresh Fryer Whole **Legs or Thighs** 99¢ Lb.

KROGER ... THE FRIENDLY PLACE TO SHOP.

SAVE WITH SOOPER

HERE ARE JUST A FEW OF T
SOOPER COST CUTTE
A COMPLETE LIST IS AV

KROGER OLD FASHIONED
WHITE BREAD
SOOPER COST CUTTER
4 $1 16-Oz. Loaves

CLOVER VALLEY
MARGARINE QUARTERS
1-Lb. Pkg.

39¢

COST CUTTER SPECIAL
Regular
Pepsi Cola
6 $2.29 32-Oz. Btls. PLUS DEPOSIT

KROGER VAC PAC COFFEE
$2.79 1-Lb. Can
COST CUTTER SPECIAL

HERE ARE JUST A FEW OF THE OVER 300
COST CUTTER BONUS BUYS
EACH WEEK LOOK FOR THE HUNDREDS OF YELLOW COST CUTTER BONUS BUY TAGS. THESE ARE TEMPORARILY REDUCED ITEMS THAT ARE GOOD FOR MORE THAN ONE WEEK. A SIGN OF SAVINGS.

	WAS	NOW
12-OZ. CAN SHASTA **DIET SODA**	6 For $1.09	6 For 99¢
25-LB. BAG CHUNK DRY **BOW WOW DOG FOOD**	$4.69	$3.99
10-OZ. JAR INSTANT COFFEE **MAXWELL HOUSE**	$4.99	$4.49
10¢ OFF 128-OZ. BTL. LIQUID **PUREX BLEACH**	79¢	69¢
12-CT. PKG. TODDLER **PAMPER'S DIAPERS**	$1.74	$1.69
1-ROLL PAPER **HI DRI TOWELS**	49¢	2 For 89¢
45-OZ. CAN LEMONADE **WYLERS MIX**	$2.94	$2.79
40-OZ. BTL. CLEANER **PINE SOL LIQUID**	$2.09	$1.89
15¢ OFF 32-OZ. BTL. DETERGENT **IVORY LIQUID**	$1.39	$1.24
18-OZ. JAR PEANUT BUTTER **PETER PAN**	$1.09	99¢
7¢ OFF 4-ROLL PKG. BATHROOM TISSUE **SOFT N PRETTY**	94¢	87¢

TOTAL SATISFACTION GUARANTEE
Everything you buy at Kroger is guaranteed for your total satisfaction regardless of manufacturer. If you are not satisfied, Kroger will replace your item with the same brand or a comparable brand or refund your purchase price.

KROGER PURE CANE SUGAR 5 Lb. Bag 99¢
KROGER LIQUID SWEETENER 6-Oz. Btl. 59¢
BUNN COFFEE FILTERS 50-Ct. Pkg. 39¢

KROGER **INSTANT COFFEE** 10-Oz. Jar **$3.99**

KROGER SLICED **WHITE BREAD** **3** 20-Oz. Loaves **$1**

KROGER PORK & BEANS 21-Oz. Can 29¢
KROGER TOMATO PASTE 6-Oz. Can 19¢
AVONDALE CIDER VINEGAR 32-Oz. Btl. 49¢

KROGER **PANCAKE MIX** 32 Oz. Pkg **53¢**

KROGER VAC PAK COFFEE 2-Lb. Can $4.99
KROGER NON DAIRY CREAMER 16-Oz. Jar 83¢
EMBASSY TEA BAGS 100-Ct. Pkg. $1.59

KROGER APPLESAUCE **3** 16-Oz. Cans **$1**

PACKER LABEL YELLOW CORN MEAL 32-Oz. Pkg. 53¢
JIFFY BAKING MIX 40-Oz. Pkg. 69¢
HOSPITALITY BROWNIE MIX 16-Oz. Pkg. 52¢

KROGER BREAKFAST DRINK **ORANGE CRYSTALS** 18-Oz. Jar **89¢**

JUBILEE CAT LITTER 10-Lb. Bag 49¢
CAT'S CHOICE CANNED CAT FOOD 6½-Oz. Can 19¢
PET PRIDE MOIST DOG FOOD 72-Oz. Pkg. $1.98

MARKET BASKET **BLACK PEPPER** 4-Oz. Can **59¢**

SUNGOLD WHITE SANDWICH BREAD 24-Oz. Loaf 29¢
SUNGOLD HOT DOG & SANDWICH BUNS 8-Ct. Pkg. 33¢
MILKY WAY, 3 MUSKETEERS OR SNICKERS CANDY BARS 6-Ct. Pkg. 89¢

AVONDALE CREAM STYLE OR WHOLE KERNEL **GOLD CORN** 17-Oz. Can **19¢**

KROGER VEGETABLE OIL 38-Oz. Btl. $1.23
KROGER IODIZED & REGULAR SALT 26-Oz. Box 15¢
KROGER PURE VANILLA 4-Oz. Btl. 99¢

COUNTRY OVEN **CAKE & SUGAR DONUTS** 12-Ct. Pkg. **49¢**

KROGER GRATED PARMESAN CHEESE 3-Oz. Can 59¢
KROGER INDIVIDUALLY WRAPPED SLICES AMERICAN CHEESE FOOD 12-Oz. Pkg. 95¢
COUNTRY CLUB CHEESE SPREAD 2-Lb. Pkg. $1.89

KROGER DARK & LIGHT BROWN OR **POWDERED SUGAR** 1 Lb. Pkg. **29¢**

AVONDALE PEAR HALVES 16-Oz. Can 39¢
WIN YOU APPLE PIE FILLING 21-Oz. Jar 59¢
KROGER SLICED CARROTS 16-Oz. Can 25¢

KROGER GRADE A PASTEURIZED & HOMOGENIZED ½% **LOWFAT MILK** Plastic Gallon **$1.19**

COMPARE THESE PRICES TO WHAT Y

COST CUTTER SPECIAL
Country Oven Golden
Pound Cake
99¢ 19-Oz. Pkg.
MARBLE, BANANA NUT

KROGER GRADE A PASTEURIZED
HOMO MILK
$1.58 Plastic Gallon
COST CUTTER SPECIAL

KROGER BUTTERCRUST WHITE BREAD . 2 20-Oz. Loaves $1.09
KROGER SANDWICH OR WIENER BUNS . 2 8-Ct. Pkgs. $1.00
KROGER BLACK FOREST RYE BREAD . . 2 16-Oz. Loaves $1.00
SPECIAL FORMULA, LIGHT OR DARK, 100% WHOLE WHEAT
COUNTRY OVEN SHORTCAKES . 3 4-Ct. Pkgs. $1.19
KROGER ROLLS BROWN & SERVE 3 12-Ct. Pkgs. $1.19
ROYAL VIKING PECAN STOLEN . . . 14-16-Oz. Pkg. $1.09
CHERRY TOPPED ROLLS, PECAN TEA RING, CINNAMON ROLLS

COST CUTTER SPECIAL
Country Oven
Country Rolls
2 $1.09 12-Ct. Pkgs.

KROGER SMALL OR LARGE CURD COTTAGE CHEESE . . . . 2 12-Oz. Cans 99¢
ASSORTED FLAVORS YUBI YOGURT 3 8-Oz. Ctns. 89¢
KROGER SHREDDED CHEESE . . . . . . 2 4-Oz. Pkgs. 99¢
EATMORE QTRS. MARGARINE . . 2 16-Oz. Pkgs. 99¢
KROGER INDIV. WRAPPED SLICES AMERICAN CHEESE FOOD . . . . 16-Oz. Pkg. $1.29
KROGER HOMESTYLE OR BUTTERMILK BISCUITS . . . . 2 8-Oz. Cans 29¢

KROGER COST CUTTER COUPON
FLOUR **PILLSBURY BEST** 5 Lb. Bag **89¢**
with this coupon. Limit one coupon. Expires Saturday Night, June 3, 1978. Subject to applicable State & Local Sales Tax. SAVE AT LEAST 16¢
DV-30 REG. RETAIL $1.05-$1.19

KROGER COST CUTTER COUPON
HELLMAN'S **MAYONNAISE** 32-Oz. Jar **$1.43**
with this coupon. Limit one coupon. Expires Saturday Night, June 3, 1978. Subject to applicable State & Local Sales Tax. SAVE 12¢
DV-30 REG. RETAIL $1.55

KROGER COST CUTTER COUPON
HEAVY DUTY LAUNDRY DETERGENT **WISK LIQUID** 64-Oz. Btl. **$2.54**
with this coupon. Limit one coupon. Expires Saturday Night, June 3, 1978. Subject to applicable State & Local Sales Tax. SAVE 25¢
DV-30 REG. RETAIL $2.79

KROGER COST CUTTER COUPON
MARGARINE QUARTERS **IMPERIAL** 2 1-Lb. Pkgs. **$1.13**
with this coupon. Limit one coupon. Expires Saturday Night, June 3, 1978. Subject to applicable State & Local Sales Tax. SAVE 25¢
DV-30 REG. RETAIL $1.38

KROGER COST CUTTER COUPON
75¢ OFF 12-OZ. VAC PAK CAN GOLD CREST **CASHEWS**
with this coupon. Limit one coupon. Expires Saturday Night, June 3, 1978. Subject to applicable State & Local Sales Tax. SAVE 75¢
DV-30 REG. RETAIL $3.43

KROGER COST CUTTER COUPON
EXTRA STRENGTH **TYLENOL** 50-Ct. Caps. or 60-Ct. Tabs. **$1.59**
with this coupon. Limit one coupon. Expires Saturday Night, June 3, 1978. Subject to applicable State & Local Sales Tax. SAVE 40¢
D-30 REG. RETAIL $1.99

KROGER COST CUTTER COUPON
MINI PADS **STAYFREE** 30-Ct. Pkg. **$1.39**
with this coupon. Limit one coupon. Expires Saturday Night, June 3, 1978. Subject to applicable State & Local Sales Tax. SAVE 39¢
D-30 REG. RETAIL $1.78

KR
D-3

COST CUTTERS

AT YOUR FRIENDLY KROGER STORE

HE HUNDREDS OF EVERYDAY R PRICES AT KROGER AILABLE AT THE STORE

KROGER SPAGHETTI OR ELBOW MACARONI ... 32-Oz. Pkg. 69¢
PANCHO VILLA TACO SHELLS ... 10-Ct. Pkg. 39¢
KROGER CHILI WITH BEANS ... 15-Oz. Can 49¢

SPRINGDALE CHOCOLATE DRINK Plastic Gallon **99¢**

KROGER FRENCH, ITALIAN, 1000 ISLAND LIQUID SALAD DRESSING ... 8-Oz. Btl. 43¢
KROGER PITTED RIPE OLIVES ... 6-Oz. Can 69¢
KROGER STUFFED MANZ OLIVES ... 5-Oz. Jar 69¢

KROGER BARBECUE SAUCE 18-Oz. Btl. **49¢**

KROGER SWEET PICKLES OR RELISH ... 16-Oz. Jar 69¢
CLOVER VALLEY GRAPE JELLY ... 2-Lb. Jar 69¢
MARKET BASKET PEANUT BUTTER ... 18-Oz. Jar 69¢

SUNGOLD SALTINES 16-Oz. Box **39¢**

KROGER GRAHAM CRACKERS ... 16-Oz. Pkg. 59¢
KROGER CHEESE BITS ... 16-Oz. Pkg. 69¢
COUNTRY OVEN CORN CHIPS ... 9-Oz. Pkg. 43¢

COUNTRY OVEN STICKS & TWISTS PRETZELS 9-Oz. Pkg. **39¢**

COUNTRY OVEN REGULAR OR DIP POTATO CHIPS ... 8-Oz. Pkg. 49¢
KROGER GELATIN ... 6-Oz. Pkg. 30¢
KROGER FAMILY PRIDE ALCOHOL ... 16-Oz. Btl. 29¢

KROGER FAMILY PRIDE BABY SHAMPOO 16-Oz. Btl. **69¢**

BUDGET PANTY HOSE ... Pair 49¢
KROGER FAMILY PRIDE TOOTHPASTE ... 7-Oz. Tube 59¢
BRIGHT LAUNDRY DETERGENT ... 49-Oz. Pkg. 99¢

S.O.S. SCOUR PADS 10-Ct. Pkg. **39¢**

KANDU LIQUID BLEACH ... 128-Oz. Btl. 59¢
KROGER BOOK MATCHES ... 50-Ct. Pkg. 19¢
KROGER WHITE OR LEMON LIQUID DETERGENT ... 32-Oz. Btl. 86¢

HOME PRIDE TRASH BAGS 20-Ct. Pkg. **$1.69**

DRAIN CLEANER LIQUID PLUMR ... 32-Oz. Btl. 69¢
BRIGHT FABRIC SOFTENER SHEETS ... 40-Ct. Pkg. $1.39
BRIGHT WINDOW CLEANER ... 16-Oz. Btl. 59¢

TRAIL BLAZER DRY DOG FOOD 25-Lb. Bag **$3.69**

FLEECE NAPKINS ... 160-Ct. Pkg. 39¢
FLEECE PAPER TOWELS ... Jumbo Roll 39¢
HOME PRIDE WHITE PAPER PLATES ... 100-Ct. Pkg. 79¢

CHEF-BOY-AR-DEE BEEFARONI 15-Oz. Can **43¢**

SWANSOFT FACIAL TISSUE ... 200-Ct. Pkg. 39¢
TAMPONS TAMPAX ... 40-Ct. Pkg. $1.59
SWEET SUE CHICKEN & DUMPLINGS ... 24-Oz. Can 79¢

SOOPER COST CUTTER

KROGER INSTANT TEA 3-Oz. Jar **$1.19**

FLEECE BATHROOM TISSUE 4-Ct. Pkg. **59¢**

YOU'VE BEEN PAYING ANYWHERE!

FROZEN FOOD SALE

COST CUTTER SPECIAL

Fountain Square or Kroger Natural Flavor **Ice Cream** Half Gallon **$1.49**

BANQUET CREAM PIES ... 2 14-Oz. Pkgs. $1.00
BANQUET DINNERS ... 2 11-Oz. Pkgs. $1.09 EXCEPT HAM, BEEF, FISH
KROGER CUT CORN, PEAS OR MIXED VEGETABLES ... 20-Oz. Pkg. 59¢
FREEZER PLEEZER TWIN CREMES ... 12-Ct. Pkg. 89¢
KROGER PIE SHELLS ... 2 2-Ct. Pkgs. 79¢
BIRD'S EYE COOL WHIP ... 9-Oz. Ctn. 69¢
FAMILY SIZE SARA LEE POUND CAKE ... 16½-Oz. Pkg. $1.69
BANQUET APPLE OR PEACH PIE ... 20-Oz. Pkg. 59¢
KROGER GLAZED DONUTS ... 14-Oz. Pkg. 69¢
KROGER GARDEN BLEND VEGETABLES ... 18-Oz. Pkg. 79¢
PET RITZ COBBLERS ... 26-Oz. Pkg. $1.19
BANQUET WHITE BREAD DOUGH ... 5 1-Lb. Loaves $1.09
EGGO PLAIN WAFFLES ... 11-Oz. Pkg. 69¢
KROGER LEMONADE ... 5 6-Oz. Cans $1.00
AVONDALE FRENCH FRIES ... 5-Lb. Bag 99¢

COST CUTTER SPECIAL KROGER GRADE A **EGGS** MEDIUM **45¢** Doz. | LARGE **53¢** Doz.

COST CUTTER SPECIAL Sheer or Plastic Strips or Sheer or Plastic All Wide Strips **BAND-AID BRAND** 50-Ct. Pkg. **79¢**

TOTINO'S PIZZA 13½-Oz. Pkg. **88¢** EXCEPT CANADIAN BACON

TREE SWEET ORANGE JUICE 12-Oz. Can **79¢**

RANDOM WEIGHT KROGER FULL MOON COLBY CHEESE ... Per Lb. $1.74
SPRINGDALE FRUIT DRINKS ... Plastic Gallon 89¢
ORCHARD GROVE CITRUS DRINK ... Half Gallon 69¢
KROGER AEROSOL REAL CREAM TOPPING ... 7-Oz. Can 69¢
KRAFT SNACK JAR CHEESES ... 2 5-Oz. Jars $1.09
KRAFT PARMESAN CHEESE ... 8-Oz. Can $1.49

COST CUTTER SPECIAL Lotion or Oil **Coppertone** 4-Oz. Btl. **$1.67**

TALC SHOWER TO SHOWER ... 13-Oz. Size $1.59
TOOTHBRUSH REACH ... Each 69¢
JOHNSON & JOHNSON SOFF PUFFS ... 260-Ct. Pkg. 59¢
GEMSTONE CITRONELLA CANDLES ... Each 79¢
TROPICAL BLEND LOTION OR OIL ... 8-Oz. Btl. $2.57
JUBILEE ALL IN ONE PANTY HOSE ... Pair 99¢

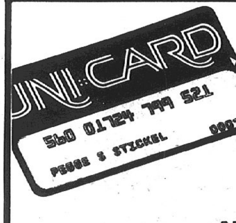

FREE Check Cashing for UNI-CARD CARD HOLDERS NOW AT KROGER

KROGER COST CUTTER COUPON — **20¢ OFF** 1-LB. PKG. LIMIT 3 **KROGER JUMBO DINNER FRANKS** with this coupon. Limit one coupon. Expires Saturday Night, June 3, 1978. Subject to applicable State & Local Sales Tax. SAVE 20¢ REG. RETAIL $1.59

KROGER COST CUTTER COUPON — **20¢ OFF** 1-LB. PKG. SUGAR FREE SLICED **KAHN'S BACON** LIMIT 3 with this coupon. Limit one coupon. Expires Saturday Night, June 3, 1978. Subject to applicable State & Local Sales Tax. SAVE 20¢ REG. RETAIL $2.19

KROGER COST CUTTER COUPON — **10¢ OFF** 12-OZ. JAR **Marzetti Salad Dressing** FROM THE PRODUCE DEPARTMENT with this coupon. Limit one coupon. Expires Saturday Night, June 3, 1978. Subject to applicable State & Local Sales Tax. SAVE 10¢ REG. RETAIL $1.19-$1.39

KROGER COST CUTTER COUPON — **10¢ OFF** 1-LB. PACKAGE **STRAWBERRY GLAZE** FROM THE PRODUCE DEPARTMENT with this coupon. Limit one coupon. Expires Saturday Night, June 3, 1978. Subject to applicable State & Local Sales Tax. SAVE 10¢ REG. RETAIL 49¢

WE REDEEM FEDERAL FOOD STAMPS

KROGER GLADLY WELCOMES FEDERAL FOOD STAMP CERTIFICATES

Kroger is happy to redeem your Federal Food Stamps in cities and counties authorized by the U.S. Dept. of Agriculture. If you need assistance to use your stamps, please see your Kroger Store Manager. He will be happy to help you.

COST CUTTER SPECIALS

FROM THE KROGER GARDEN

COPYRIGHT 1978 THE KROGER CO.

KROGER MEANS BETTER MEAT

THE FRIENDLY PLACE TO SHOP

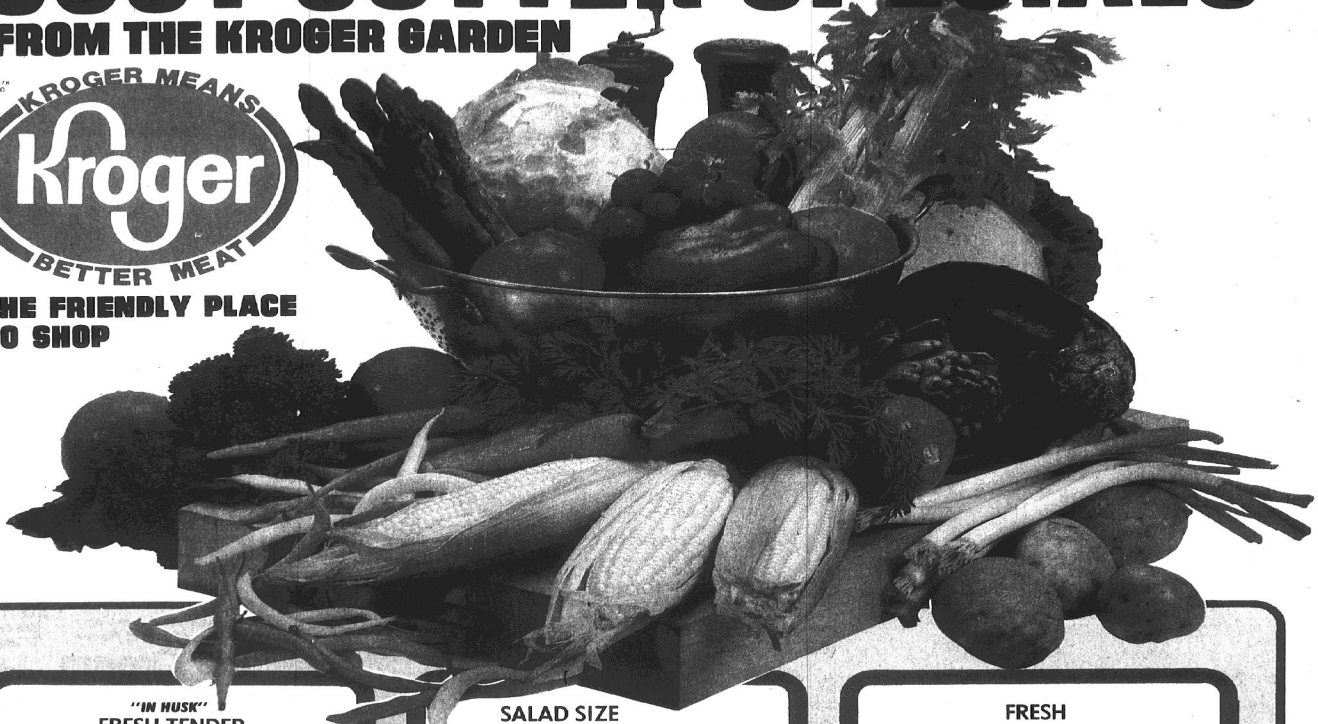

"IN HUSK" FRESH TENDER
SWEET CORN
10¢ Ear

COST CUTTER SPECIAL

SALAD SIZE
VINE RIPE TOMATOES
49¢ Lb.

COST CUTTER SPECIAL

FRESH
SNO-WHITE CAULIFLOWER
99¢ Head

FRESH JUICY LEMONS .... Each	10¢
113 SIZE CALIFORNIA VALENCIA ORANGES ... 10 For (72 SIZE ... 5 for $1.00)	$1.00
VINE RIPE CANTALOUPES .... Each	79¢
CALIFORNIA DRISCOLL STRAWBERRIES .... Quart	$1.09

U.S. NO. 1
IDAHO POTATOES
15 Lb. Bag $1.88
10-LB. BAG .. $1.48
5-LB. BAG .. 88¢

GOLDEN CROWN BAKING POTATOES

"Truly, the best of the bakers come from Idaho where mineral-rich volcanic soil, high elevation, Clear mountain water and sun-filled days combine for the unique quality, texture, flavor and nutrients that only Idaho Baking Potatoes offer. the "Golden Crown" brand of Idaho bakers is produced especially for Kroger by selected growers and packers. That's why we can offer such outstanding values on these potato favorites whenever you shop Kroger.

SNO-WHITE MUSHROOMS ..... 1-Lb. Pkg.	$1.19
CALIFORNIA AVOCADOS .... 3 For	$1.00
JUICY TART LIMES.......... Each	10¢
GREEN TOP BUNCH CARROTS ..... 3 Bunches	$1.00

COST CUTTER SPECIAL
NEW CROP — CALIFORNIA
Bing Cherries
Lb. **99¢**

COST CUTTER SPECIAL
Red Ripe
Watermelon
ALL CUTS Lb. **15¢**

FIRST of the season
COST CUTTER SPECIAL
New Crop California
Peaches
Lb. **69¢**

DELUXE DELI & BAKE SHOPPE

AVAILABLE ONLY IN STORES WITH DELI'S

CHIPPED
HARD SALAMI
$2.29 Lb.

COST CUTTER SPECIAL

SAVE 50¢ HOT! DIXI CHEF
FRIED CHICKEN
9 Pieces $2.99
INCLUDES 2 ROLLS

COST CUTTER SPECIAL

GLAZED
LONG JOHNS
6 For 79¢

DELICIOUS ROAST BEEF .... Lb.	$3.49
CHIPPED CHOPPED HAM ..... Lb.	$1.89
SHREDDED OR CHOPPED COLE SLAW .... Lb.	75¢
LORRAINE SWISS CHEESE....... Lb.	$2.89

SAVE 30¢ HOT! BARBECUE RIBS ..... Lb.	$2.99
DAILY HOT PLATE LUNCHES	
WEDNESDAY - SMOKED SAUSAGE DINNER..... Each	$1.59
THURSDAY - SALISBURY STEAK DINNER ..... Each	$1.59
FRIDAY - QUARTER BBQ CHICKEN DINNER Each	$1.59

FRESH DONUT HOLES ... 24 For	59¢
FRESH STRAWBERRY PIE ..... Each	$1.99